

Legend

28-3600

used
this one

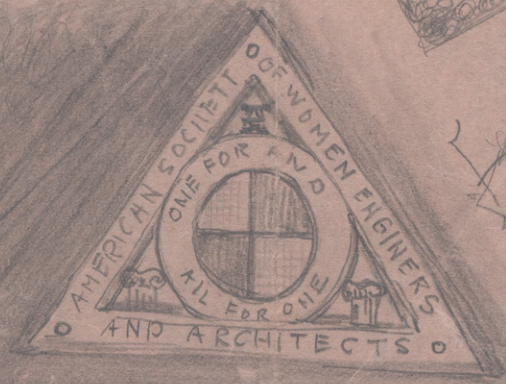

28

FEW
ON

52

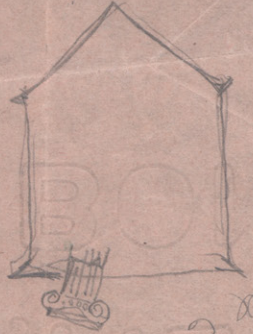

Handwritten notes and scribbles, possibly including '28-3600' and other illegible text.

American Society of Women Engineers and Architects

LOU ALTA MELTON, President.
HAZEL I. QUICK, Secretary-Treasurer.



1920 Arapahoe Avenue

BOULDER, COLORADO

APPLICATION FOR MEMBERSHIP AND PROFESSIONAL RECORD

No.-----

Philadelphia Penn.

8/24/20

192

To the Board of Directors of the American Society of Women Engineers and Architects:

The undersigned respectfully applies for membership, and submits the following statement for your consideration:

Name Minne R. Franke

Residence Address 313 South 60th. W. Phila., Pa.
Unit 1 Oct. 1.

Business Address 9th. Floor - Colonial Trust Co. Bldg

School Address

Occupation and Title Building Construction, Assista
general Manager

Course Pursued in College

Variable

Statement of Education and Experience, giving dates:

See Other Side

Mail to the Secretary-Treasurer
Miss Hazel I. Quick, 1235½ Trumbull Ave.,
Detroit, Mich.

Mailing address: Lock Box 570. Philadelphia

The Objects
of
This Society

Encouragement
of Social
Intercourse
Among
Members

An Active
Part in
Matters of
Public Policy

Technical
Education
and
Ethical
Advancement

Fees

Initiation, \$2.00
Annual Dues,
including
Subscription to
the Official
Publication,
\$2.00

1900 - Graduated from Iron City College (Commercial)

Pittsburgh, Pa.

Read Law for three years in addition to my regular work.

1902 Entered a prominent builders office in Pittsburgh and made a thorough study of all branches of building construction. Left this office in 1914. Accepted a position in New York City with one of the largest construction companies in that city, remaining there until 1917 when I received a more attractive proposition.

1917 - Accepted a position with my present employers, Warren, Moore and Company, Philadelphia, Pa., and am in full charge of the Estimating Department and the Sub-letting of all work.

As you will see from the above my experience covers a period of eighteen years in which time I have made a thorough study of all branches of building construction and design and am at present specializing in reinforced concrete construction and design. My education along the above lines has been very thorough, practically all of my education has been from private instruction and the practical knowledge of the actual work done together with the practical experience received during the past eighteen years.

Signed

Minnie R. Franke