



G R I F F I N

— 1935 —

E X

LIBRIS

THE 1935

GRIFFIN

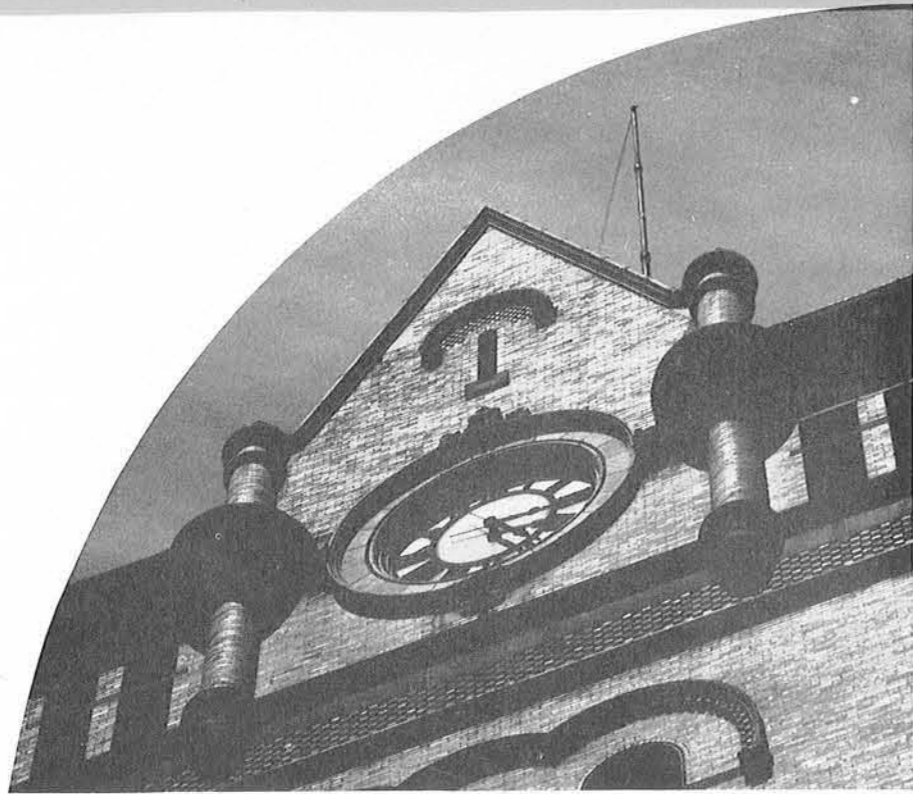

The N I N E T E E N
T H I R T Y - F I V E

G R I F F I N



PUBLISHED BY THE STUDENTS
OF WAYNE UNIVERSITY

F O R E W O R D C O N T E N T S

The University has lived through its second year at such a fast pace that it has been almost impossible to inculcate its spirit in our book. We have attempted to make it a representative cross-section of Wayne as the student knows it-- a school which affords him ample opportunity to satisfy his ambitions in every direction.

The 1935 Staff

C L A S S E S

Senior
Junior
Sophomore
Freshman

A C T I V I T I E S

General
Social

A T H L E T I C S

Men
Women

O R G A N I Z A T I O N S

General
Honorary
Social

F E A T U R E S

Convocations
Pictures
Review

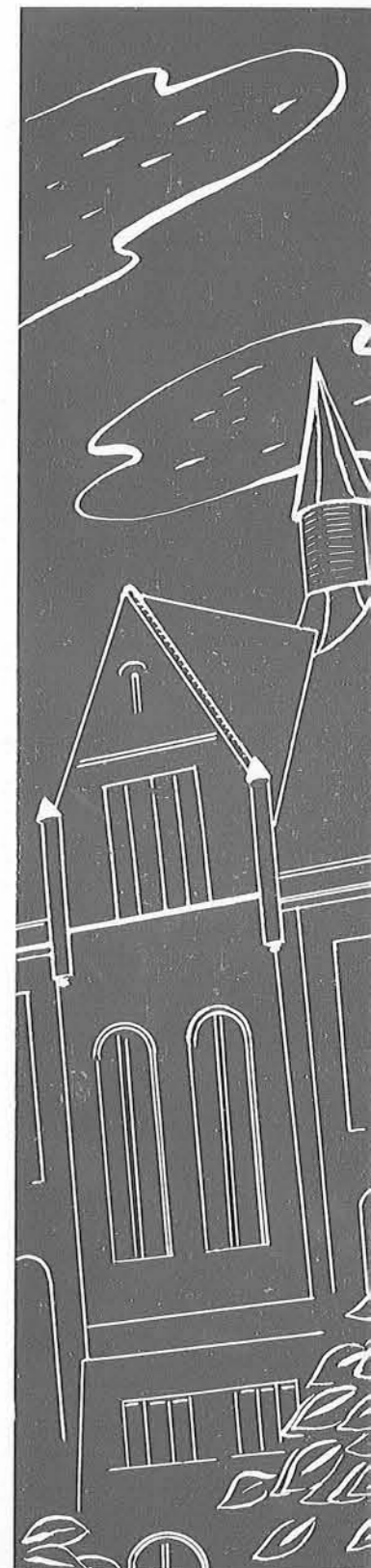
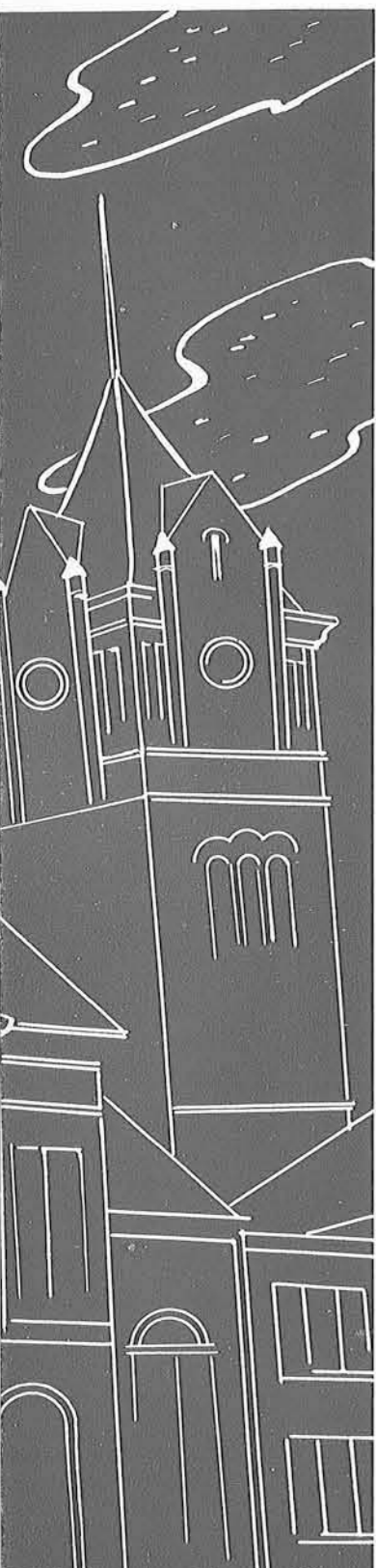

D E D I C

A T I O N



**We dedicate our Griffin to
Doctor Charles L. Spain for not only is
he a great contemporary educator
and a capable university leader,
but he remains one of the most
sincere friends, in every sense of the
word, that the students possess.**

The 1935 Staff

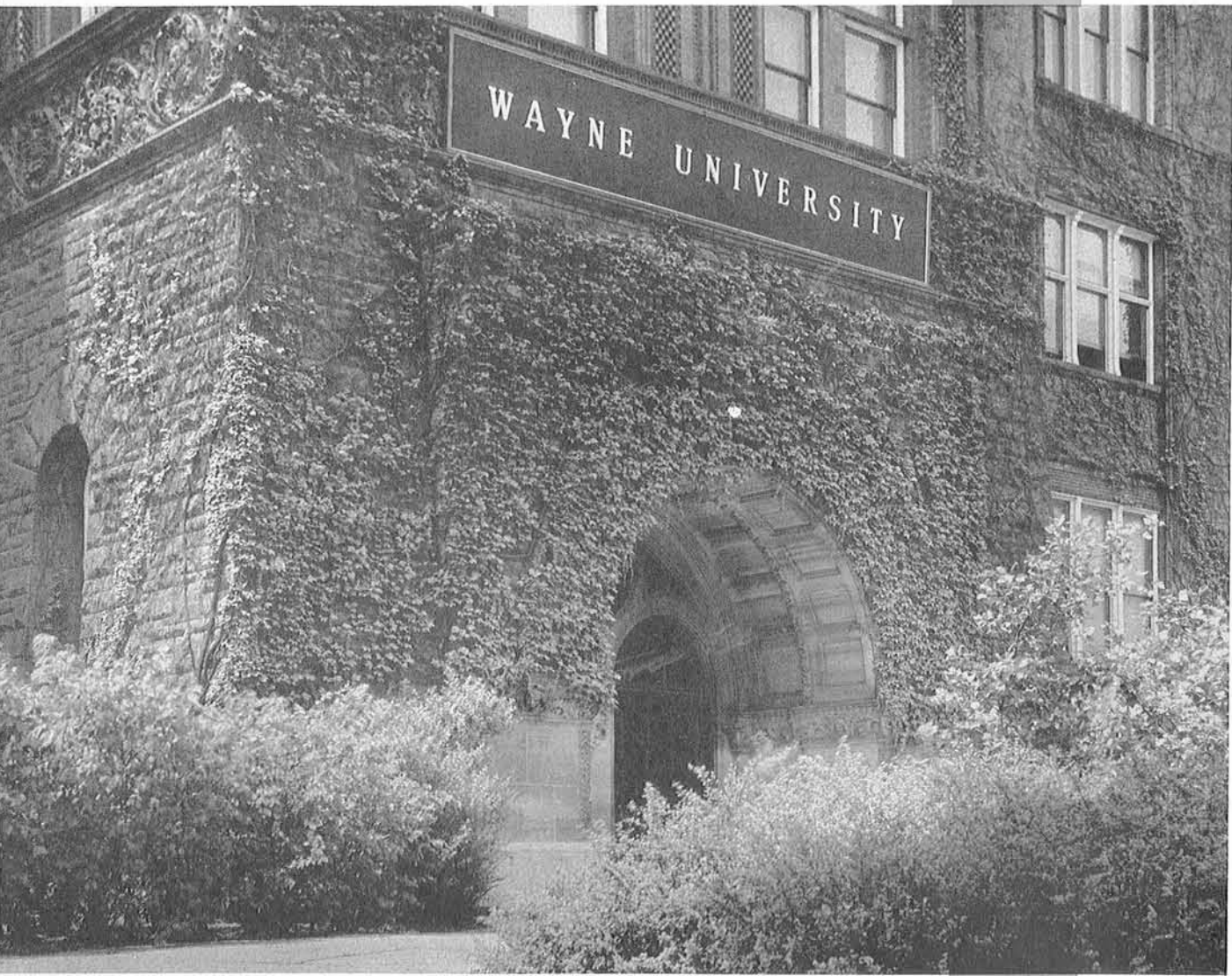

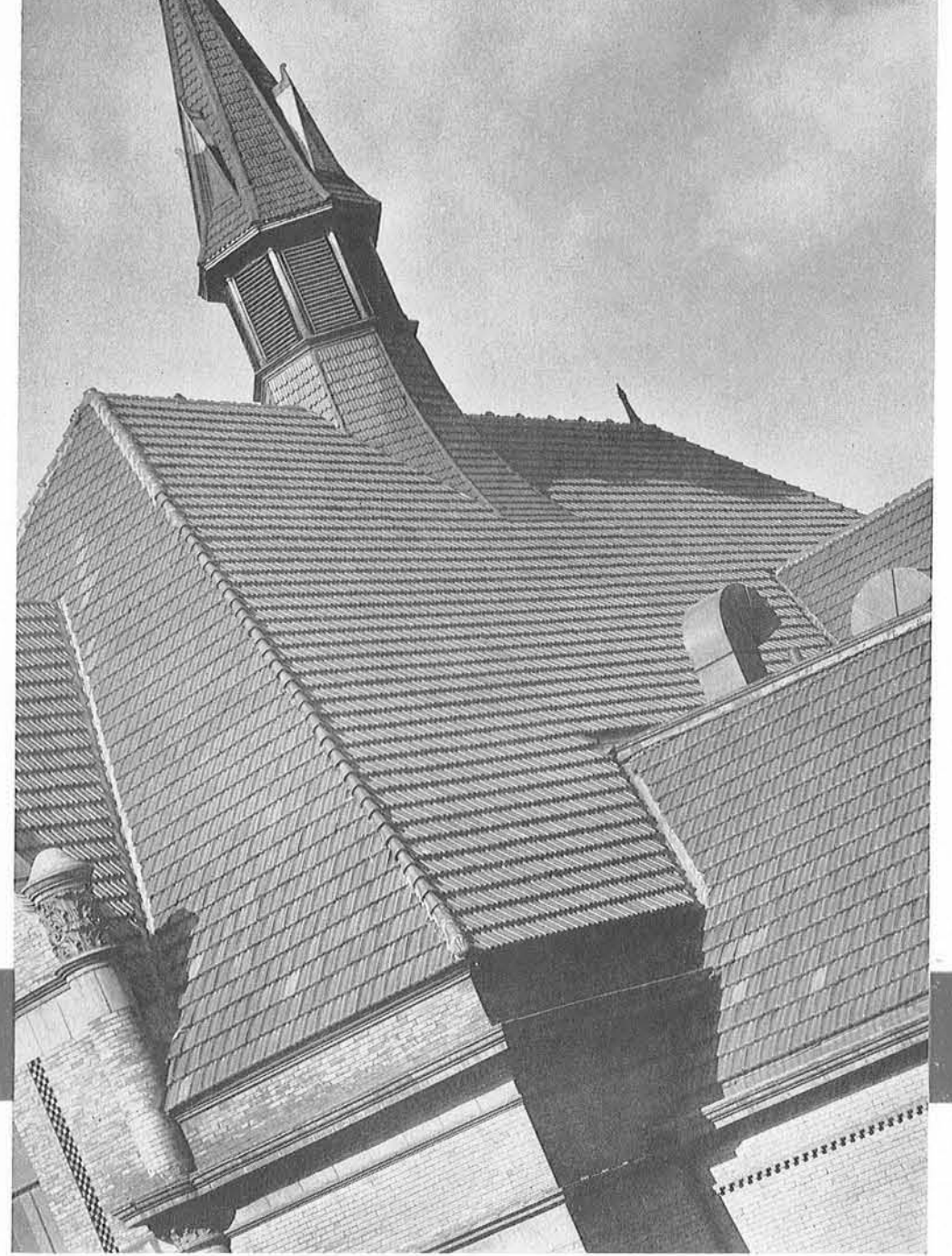

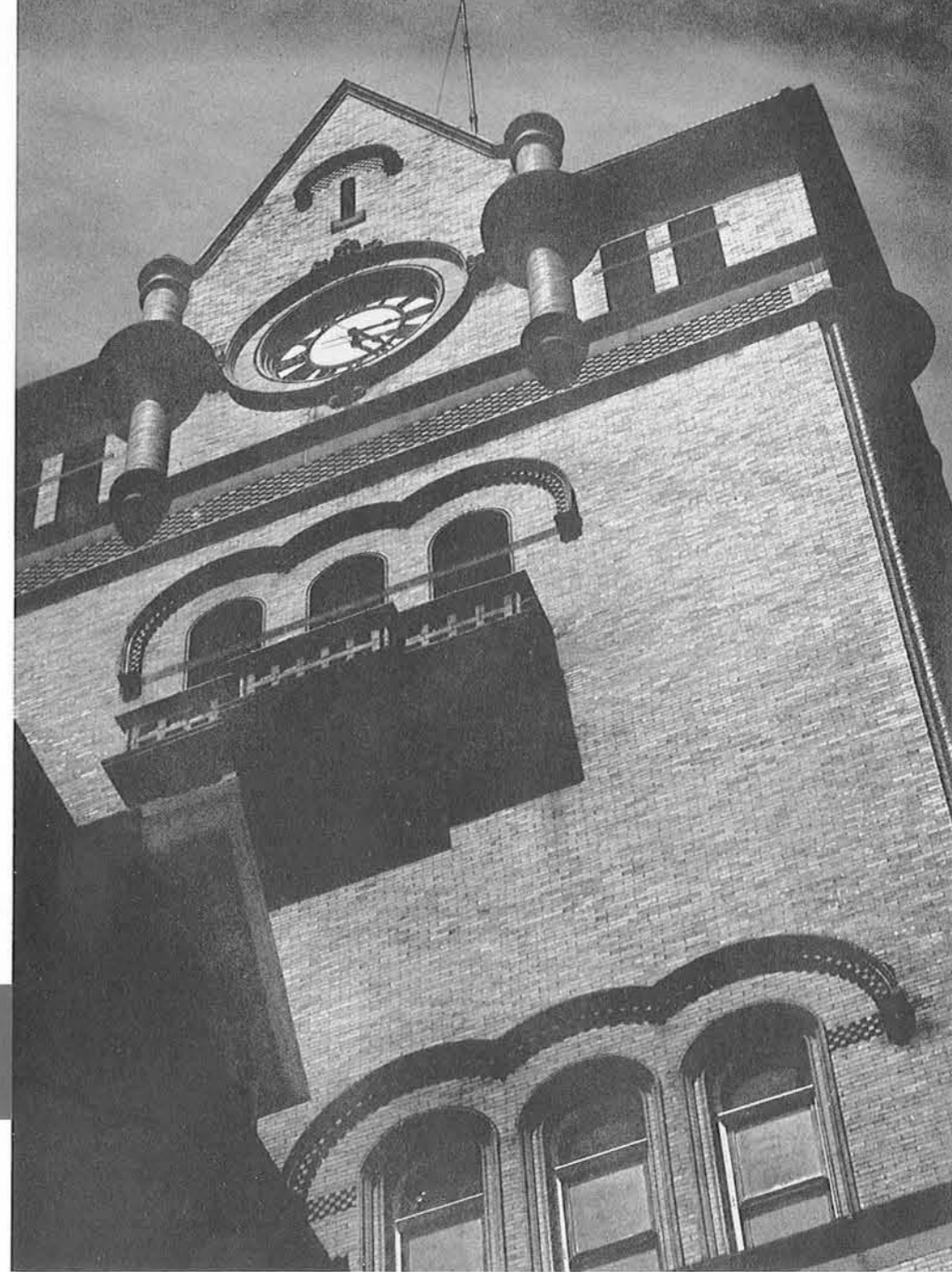

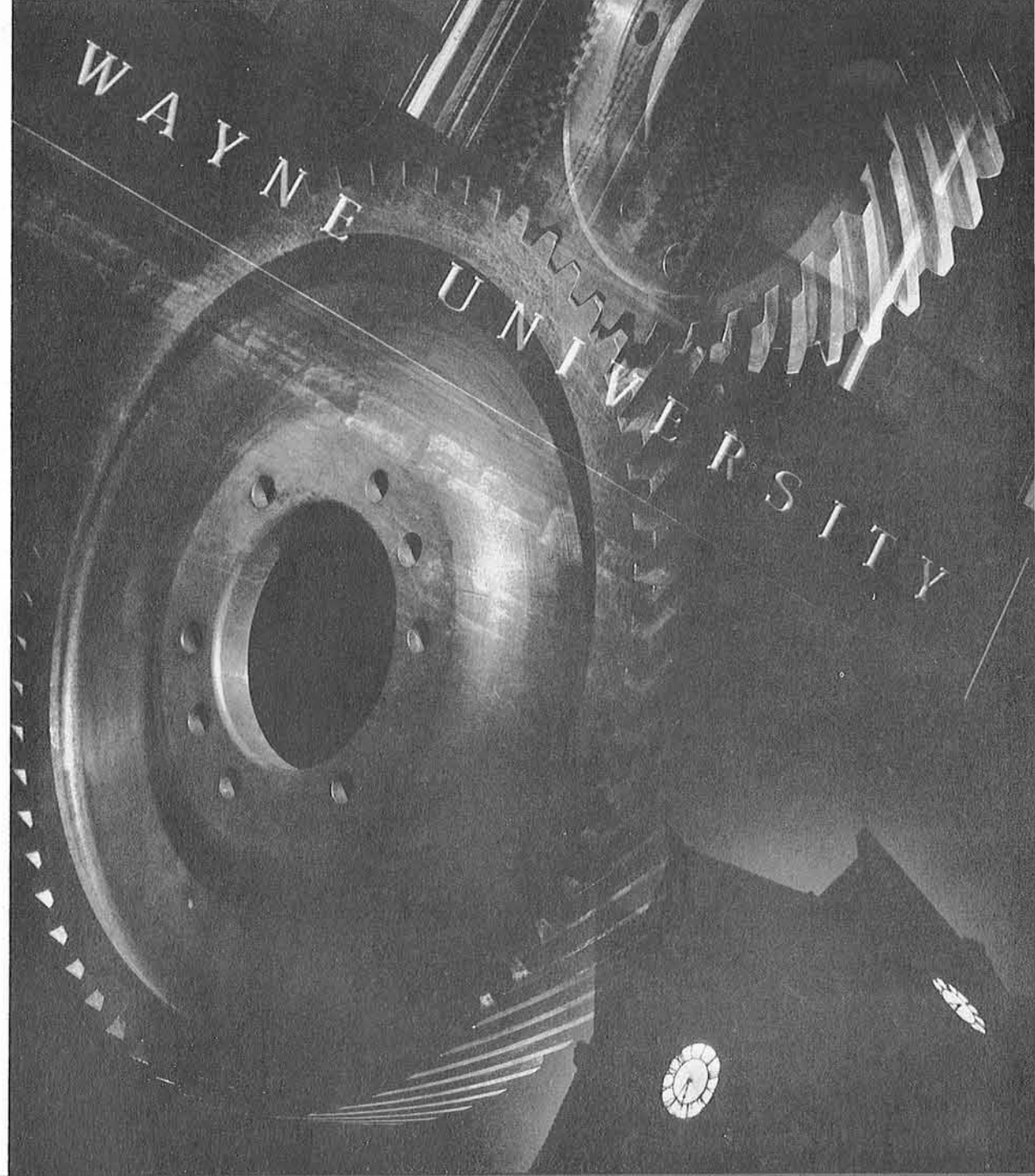

A D M I N I S T R A T I O N



DR. FRANK CODY
President

UPON entering the university a student finds himself in a community of several thousand youths differing in native ability, training and purpose. As early as possible he should try to find his place in this large group; become an active participant in its life, and try to imbibe the spirit which animates the institution.

For generations colleges and universities were isolated from active affairs. Many colleges still occupy a position apart from the vibrant life of the world. Graduates of such institutions face their social responsibilities lacking in a sense of reality, for the college course has failed to interpret the real problems of human existence because it has been concerned with those aspects of experience which have little significance in the life of today. But Wayne University situated in the heart of a great metropolitan community, has so many important contacts with the social, political and economic agencies of the city that its faculty and its student life are in tune with the spirit and the times.

In recognition of the philosophy that col-

lege experience is not a thing apart but a segment of life itself, the university has organized within its own confines a community in which students in organizations of their own may take part in activities dealing with vital and interesting problems of university life. The assumption of responsibilities by students and their participation in these activities helps them to understand and work amicably with people of differing temperaments; tends to make them broader in their outlook, and more understanding and tolerant of people of whatever race, creed, or nationality. Sports and athletics of various kinds act as a levelling influence under which merit is recognized and the best man wins regardless of his social status. The qualities of mind and character acquired through participation in debates, oratory, dramatics, music, student organizations, dances, banquets, sororities, fraternities, as well as sports and games make life richer while the student is in the university and their influence is invaluable to him in the days after graduation.

To the question, "What may the student



DR. CHARLES L. SPAIN
Executive Vice-President

expect from the university?" the answer must be that the university of today offers richer and more varied opportunities than the university of yesterday. But the university cannot educate the student. He must educate himself by taking advantage of all the helpful services which the university has provided. Each individual has his own limitations. He must as early as possible recognize these and shape his course in accord with his evident possibilities of realization. The faculty and officials of the university will offer him guidance as far as they are able. A student who finds his proper place in the scheme of things and pursues the desired end under the urge of a dominant purpose may expect to achieve success in proportion to the effort he has put forth and the talents he may possess.

Finally, it is our cherished desire that every graduate may face this changing world with confidence; that he may critically examine and appraise new ideas and new viewpoints in the light of past experience as well as in respect to their bearing upon current prob-

lems. The world moves on apace. The confirmed reactionary filled with discontent sits by the roadside as the pageant of civilization passes by. The radical with a small band of associates marches far in advance, out of harmony with things as they are, dominated by old theories in a new guise or new theories as yet untried and unproved, but blissfully unmindful of the experience of the past. Somewhere between these two groups the sane, intelligent person must find his place. Armed with the experience of the ages, but with an open, inquiring mind, he must face the changing conditions of life and readjust his outlook in the light of both experience and experimentation. Such a person will not block the wheels of progress, neither will his emotions be swayed by new and untried theories before experimentation and research have proved their worth. It is our ambition that graduates of Wayne University shall be liberal and tolerant in their outlook and shall exemplify those qualities of mind which characterize the finest type of citizenship.

Charles L. Spain



DEAN DARNELL
Liberal Arts

ADMINISTRATION

WAYNE'S second year of existence is coming to a close. In such a short period the amount of progress the entire school has made, in every department, can be truth-

fully described as phenomenal. Wayne now ranks up with the leading universities of the country. It is hard to believe that so much has been accomplished. Our growth is not a consequence of the depression or a lucky break. It is payment we are receiving for hard work done by the administration and the faculty. If it were not for the intelligent guidance that the school has enjoyed in the first two years of its new formation, there would be little reason for the optimism and enthusiasm now prevalent.

Doctors Cody and Spain have secured national respect for themselves and for us by the manner in which they placed Wayne on the map. Already the university is ranked very highly in scholastic activities. Other phases are developing much more quickly than was anticipated. We are able to offer authentic and valuable courses in practically every field of undergraduate study. Our faculty is capable and well balanced.

They are rather a secretive group when it comes to disclosing their extra studies and amusements; however we are able to find out something about many of them. It should not be necessary to divulge any secrets about Professor James Russell. It is common knowledge that he is Scotch, which brings us to the

study of theoretical and practical economics.

In the course of the great opportunity given to economists of the nation by the Federal administration, the Wayne experts have been called upon for many reports and papers on pertinent economic questions. Mr. Goodman has written a book on profit, interest, rent, etc. called "Poverty of Nations" and a text on international trade. Doctor Fagan has produced a book of economic history and many of the accounting texts are written by Mr. Thomas and Doctor Husband of that division.



DEAN LESSEGER
Education

The lightning calculators of the Mathematics department have also been at work. Doctor Pixley was summoned to Washington for more than a semester. In the course of his duties as mathematical statistician he wrote a paper on "A Statistical Study of Certain Wage Data with Special Consideration Given Wage Differentials and Certain Costs." Doctor Morrow is working on "Quaternary Quadratic Forms which Represent all

Positive Integers." Doctor Fisher is deeply engrossed in work on correlation and Doctor Folley is absorbed with the point set theory.

Another active research group is found in the Physics department. Doctor Carter is one of the most noted authorities on particular phases of radio work in the United States. His



DEAN CARR
Engineering

knowledge also extensively covers X-rays and their application. Mr. Wheatley, Doctor Hoyt, and Mr. Chamberlain are preparing difficult theses on X-ray theory. Mr. Judkins is busy compiling his lectures and is adding to them to complete a book manuscript.

Doctor MacLachlan of the Geology department acquires repute and a beautiful tan in his energetic research work concerning the geology of Michigan, particularly the tracing of glacial beaches. Doctor Stilgenbauer has constructed several population maps of a new type which have been acclaimed by geographers throughout the country.

One of the busiest men on the campus has been Professor Harley G. Gibb. He has had charge of Wayne's participation in the nation-wide FERA program in the colleges and universities. As a result of this federal aid, nearly two thousand students in Oakland, Macomb, St. Clair and Wayne counties are completing their first year of college work under Wayne's supervision. Wayne leads the other seven sponsoring institutions in Michigan in the number of units, enrollment, courses and classes (as pertains to Freshman Colleges) and is believed to be furnishing an academic pace for all of the other supporting agencies in the United States. The idea was brought into play to combat two outgrowths of the depression. There were several thousand capable teachers without positions and many more thousands of prospective pupils who could not afford to go to college. By establishing series of freshman studies in

regions where students were concentrated, the co-operating universities and colleges alleviated this condition to a recognizable degree.

Increases in enrollment, particularly of freshmen, intensified many problems of long standing. The English department especially was faced with the necessity of providing for the largest group of first-year students in their history. Since every entering student is required to take a year of work in this division of Wayne, any fluctuation in the number of registrations is instantly felt by that portion of the faculty whose duty it is to teach the yearlings the proprieties of written discourse and to inspire them to produce gems of rhetorical and logical excellence. The problem was met most suavely by the very suave Professor Frank L. Tompkins, head of the department of English. It would seem that with the

increased load the members of the English faculty would be weighted beyond endurance. Perhaps so; nevertheless, among them were several who carried on scholarly and professional activities outside the classroom. Professor John Wilcox completed his book, *The Influence of Moliere on English Restoration Comedy*; Doctor R. W. Babcock, with the assistance of some of his graduate students, gathered together a large bulk of the material for his book which will precede the already published volume, *The Genesis of Shakespere Idolatry*. Dr. Hanawalt also has begun work on a book. Professor Thelma James, authority in world literature, took time off from her other activities long enough to produce the



DEAN LAHEY
Pharmacy



DEAN MILLER
Night School



DEAN SELDEN
Students



JOHN BALDWIN
Registrar

revised edition of the social handbook. The new volume, *Social Memoranda*, handsomely printed and bound, was made available to students early in the spring. Professor Tompkins himself found no difficulty in preparing a swing-out address which elicited an unusually warm editorial of

approval from that otherwise cynical sheet, *The Collegian*.

These scholarly activities were enhanced in no small measure by improvements within the library, in service, and especially in the many acquisitions of new volumes selected after much deliberation by the members of the library committee.

In the field of Speech we find Wayne steadily improving its facilities, under the direction of Dr. P. H. Scott. It is difficult to dissociate the outside work of this department from the field of student activities, so closely do they coordinate. However, aside from the work in debating, oratory, interpretive reading, and dramatics, we have watched Wayne's radio work grow in interest and importance, until now Wayne broadcasts on two different stations. Station WMBC is an outlet for programs interpreting Wayne University to the community, in general; Edgar Willis, speech major, has been instrumental in making this program the excellent one it is. With the second semester a new type of program was installed, The University School of the Air, over station WXYZ. For this program various members of the faculty prepared speeches of interest in an adult education curriculum.

The year has seen also many changes and improvements among administrative commit-

tees. Early in the fall the Athletic Advisory Committee underwent a reorganization that greatly improved its efficiency in meeting the often difficult problems with which such a board is constantly confronted. Members include, besides Dean Selden, who is chairman, Professor Rupert L. Courtright, Professor Lois Place, and Mr. Milo S. Ryan.

Professor Rust is leaving for Europe as soon as school is over. His subject for research while there is concerned with the processes of ratification of treaties. With his interest in the subject, they will be a bunch of hard-boiled statesmen if they refuse to ratify a few for his benefit. However, from what the rumor has it, whenever our instructors visit Europe the treaties on them. Doctor Sherman is studying county government, or rather, the lack of it, and Doctor Shull has been reelected to the national vice-presidency of Pi Sigma Alpha. He was also Wayne's representative at the thirtieth annual convention of the American Political Science Association. While attending it he accepted an invitation to participate in two important discussion groups, one on "Training for Public Service" and the other on the report of the Commission on Social Studies.

Dean Carr and Professor Gerhardt of the Engineering College lost their dignity and played with a balloon. The inflated sphere in question was the property (we assume) of Professor Piccard who made a flight into the stratosphere. At any rate, the two Wayne men were members of his ground crew.

Doctor Madison has been working very closely with the Consumer's Research Bureau. He evidently knows his groceries, as well as cuts, both meat and class.

Although the death of Professor Zindler greatly increased the responsibility and teaching burden on the other members of the Pharmacy College faculty, Dean Lakey consented to act for Michigan to cooperate with but with her ability long enough to merit an auxiliary committee on legislation per-

taining to the revision of the Pure Food and Drug Act.

One of the most important honors to come to Wayne was the appointment of Miss Ruth Murray to the chairmanship of the dance section of the National Physical Education. Miss Murray has been a recognized leader in her field, not for a long time, because she is still very young (and very good-looking), but, with her ability, long enough to merit such a high position. Her election means that she will be the head of all the dancing instruction in the country for at least two years. Of course, such dancing is not the "waltz me around again Willie" type. It apparently strikes at something deep and if you know your onions you can express all sorts of things, just by dancing! Miss Murray directs the College of Education dance group and has raised it to a level where several beautiful, as well as successful, recitals have been given.

Two other women teachers, both in the art department, distinguished themselves by having some of their oil paintings accepted for an exhibition by the Detroit Society of Women Painters and Sculptors. Miss Conover had four oils hung in the show and Miss Newman contributed three.

Three of our English instructors attended the 24th annual meeting of the National Council of Teachers of . . . guess . . . yes, English. Professor Certain, who edits and publishes a nationally known magazine for teachers of elementary English, discussed Vachel Lindsay. Miss Ramsey served on a committee for a conference on children's books and magazines, and Doctor Williams sat on a jury panel which wrestled with, "What Is the Function of Scientific Word-Lists in the Writing of Children's Books."

Professor E. Ray Skinner, whose manner is as smooth as his hair, was included in the program of the National Speech Convention held in New Orleans during Christmas vacation. He summarized two years research

work in his paper on "Effects of Certain Emotions on the Voice." Such a subject cannot help but have a universal appeal. We suspect that Professor Skinner is *very* young at heart. He must have used himself for a subject because all of the speech majors we have seen and heard wouldn't

let their voice quaver if they had just kissed a DuBarry.

In the selection of the jobs themselves, the committee acted in accordance with certain restrictive principles laid down by the FERA with the cooperation of the United States Office of Education. Part of the Wayne students work on intramural or college projects while another part are assigned to extra-mural or community projects. The students working within the University do a large number of different jobs. They include clerical and library work, laboratory and museum assistants, research and paper grading service.

Another interesting problem to be pondered upon by FERA scholars is a survey of Detroit's juvenile crime. An intensive search directed by J. E. Stermer of the Juvenile Court and Theodore Czerkowski is expected to clarify a lot of miscellaneous theories about different factors on this problem.

A group of FERA pupils are working under Doctor Foster of the nationally famous Merrill-Palmer School. Their activities include studies of six different questions concerned mainly with child education.

The program, which necessitates a great deal of cooperation between administrative departments, is under the supervision of Dean Selden. He is, as usual, very efficient.



MAUDE ALLEN
Librarian

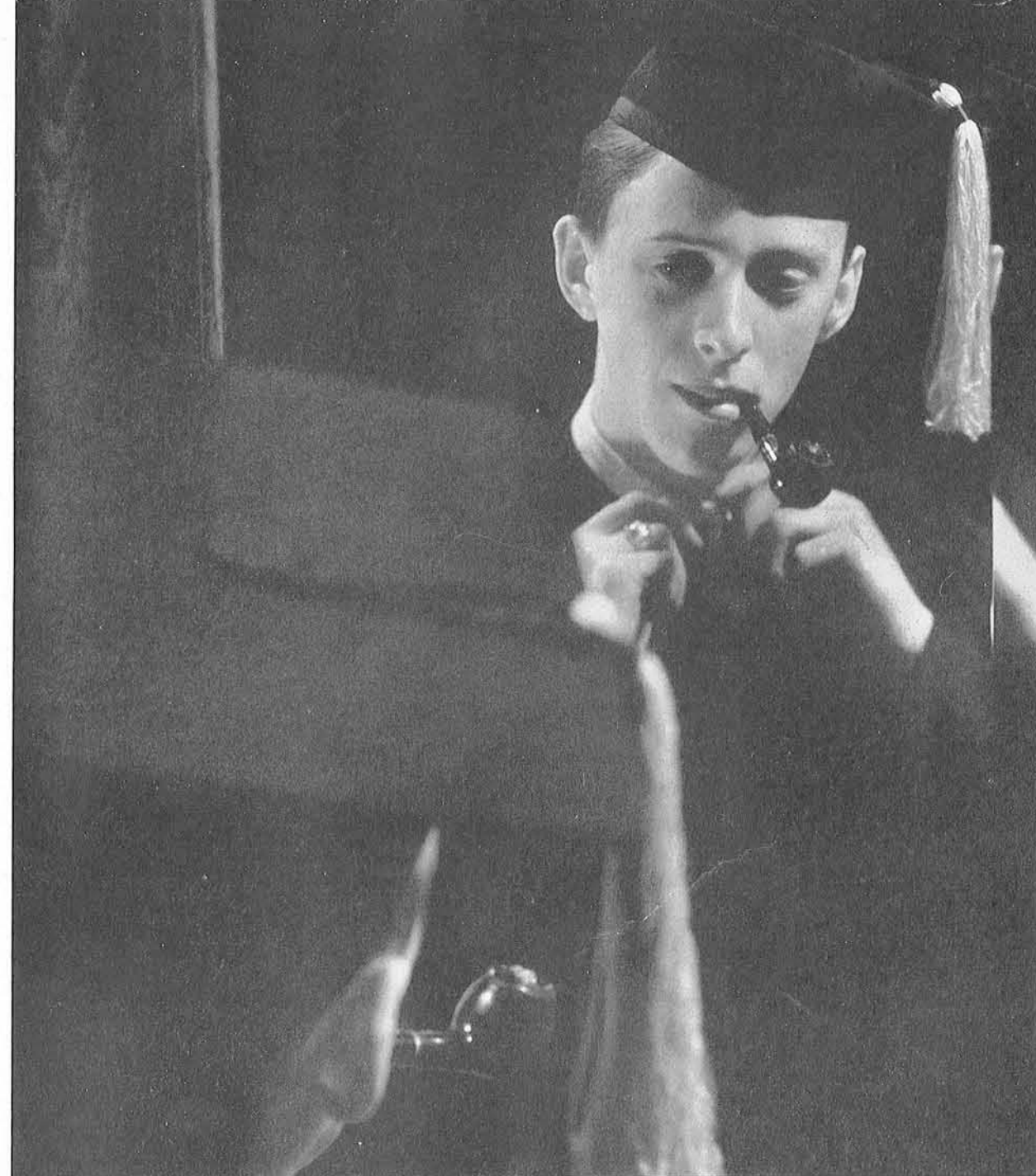
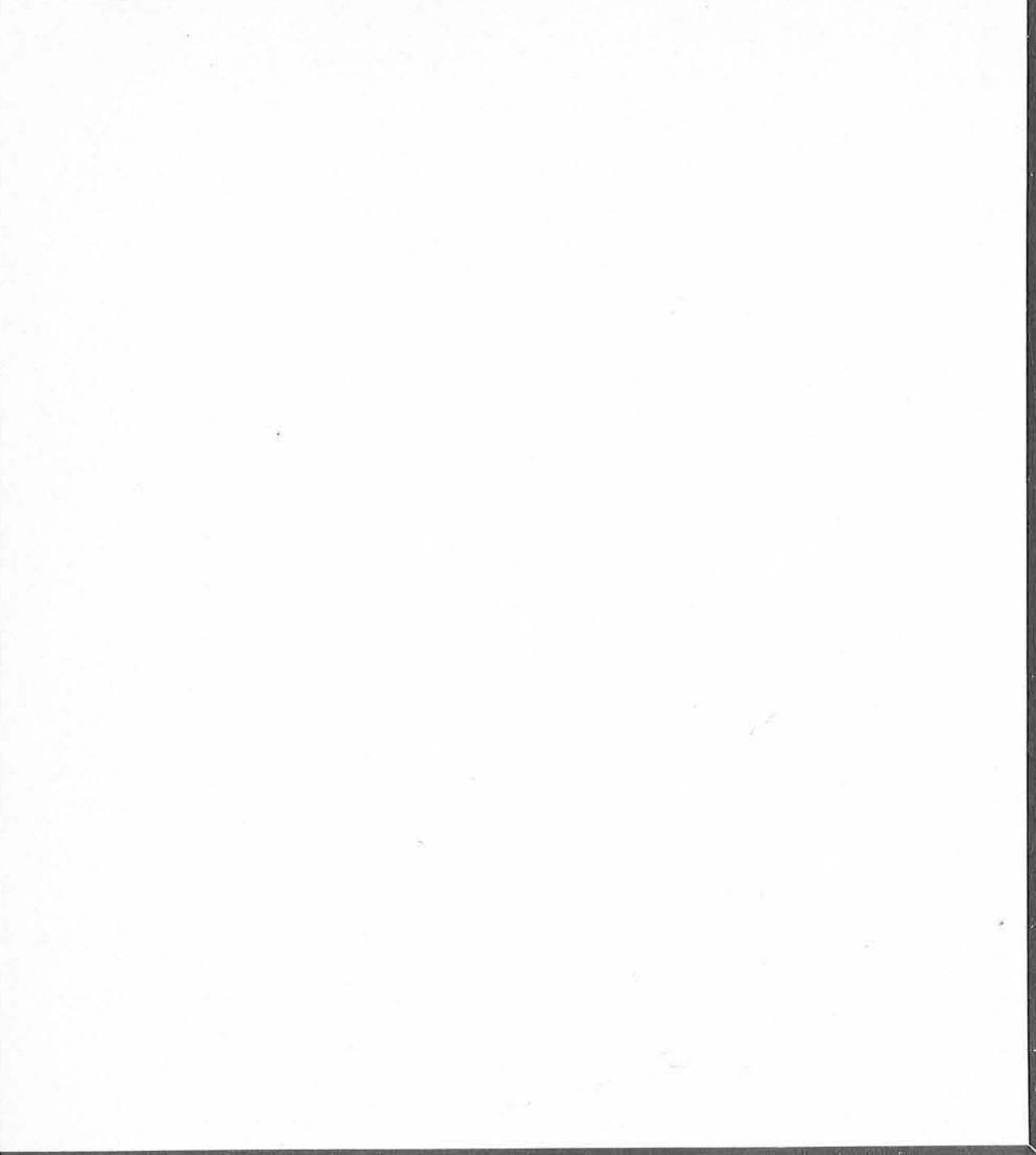

C L A S S E S



BERKEY



DONALD



DUNCAN



PEIRCE

COLLEGE OF LIBERAL ARTS

Class of 1935

OFFICERS

- President* - - HARVEY BERKEY
- Vice-President* - - DAISY DONALD
- Secretary* - - JEAN DUNCAN
- Treasurer* - - READ PEIRCE

STUDENT COUNCIL REPRESENTATIVES

- JEAN DUNCAN
- WILLIAM EMKE
- JACK TREBILCOCK

THE year's activities of the Senior Class will linger in the memories of its members. In the sphere of athletics, several Seniors gained high honors. Frank Taugner and Edgar Proctor produced a golf combination that was practically unbeatable. In basketball, Captain Charles Ditkoff helped his mates to success. Read Peirce organized and captained the first University Swimming Team. The successful Cross Country team, managed by Joseph Montante, had among its stars Ray Traynor, Ted Brooks, and Charles Rabinowitz. The Football Team will lack next season Walter Seip, Alex Yankovsky, and Marvin Schwartz.

The Liberal Arts Senior Committees Chairmen include the following: William Emke, Helen Cline, Monica White, Read Peirce, Edgar Proctor, and Walter Seip.

In forensics the Senior Class received recognition through the victory of Edgar Willis.

Jean Duncan headed the A.W.S.; Daisy Donald was Vice-President. Agnes Smith headed the Intersorority Council. George Brennan was Editor of the Collegian with Jack Trebilcock as Managing Editor.



MIDDLER



SCHUCK



WINANS



CAULEY

COLLEGE OF EDUCATION

Class of 1935

OFFICERS

- President* - - SHEILA MIDDLER
- Vice-President* - MARY LOUISE SCHUCK
- Secretary* - - HELEN WINANS
- Treasurer* - - MARIE CAULEY

STUDENT COUNCIL REPRESENTATIVES

- SHEILA MIDDLER
- DOROTHY KRENZ

THE members of the Senior Class of the College of Education enjoyed a successful year.

Sheila Middler, President of the Class, was Editor of the Wayne Handbook and Associate Editor of the Griffin. As chairman of the Poster Committee, she was assisted by Marie Cauley and Dorothy Pulver.

The chairman of the Ed College Christmas Dance was Dorothy Fair. Other members of this committee were: Sally Cowley, Roberta Gavin, and Marie Cauley.

Dorothy Krenz, prominent in all women's sports, was a representative of the W.A.A. Council.

Mary Louise Schuck was on the varsity debating squad.

James Demaree, Philip Bruno, Daniel Dobbins, and Sol Jackel did their part in getting the pigskin over the line for Wayne. Demaree, who captained the pigskin carriers, also held a berth on the varsity basketball squad; and Jackel and Dobbins participated in varsity track.



SULLIVAN



BIXBY



BOUCHER



CRAIG

COLLEGE OF ENGINEERING

Class of 1935

OFFICERS

- President* - - MERLE SULLIVAN
- Vice-President* - ALBERT BIXBY
- Secretary* - - DONALD BOUCHER
- Treasurer* - - ELMER CRAIG

STUDENT COUNCIL REPRESENTATIVE

ROBERT JONES

THE Class of 1935 of the College of Engineering participated enthusiastically in various University activities.

Robert Jones, a prominent member of the Senior Class, held the office of President of both the Student Council and the Interfraternity Council.

Another outstanding member of the class, Donald Boucher, was selected as Chairman of Finance on the University Senior Class Committee.

Merle Sullivan managed the Engineering Basketball Team which made a good standing and which was well represented by the members of the Senior Class.

Alice Ingersoll was appointed Co-Chairman of the Senior Women's Activities Committee.

The Wayne Engineer Staff included the following: Harold Browne, as News Editor; Earl Templeton, as Business Manager, and Alice Ingersoll, as Feature Editor.

The major social event was the Engineers' Ball. Albert Bixby was the General Chairman of the affair and Alice Ingersoll had charge of the invitations.



MALICKE



HINELINE



BONK



COHEN

COLLEGE OF PHARMACY

Class of 1935

OFFICERS

- President* - LAWRENCE J. MALICKE
- Vice-President* - CLAUDIA HINELINE
- Secretary* - - WANDA BONK
- Treasurer* - - - SAMUEL COHEN

STUDENT COUNCIL REPRESENTATIVE

RICHARD PAPELIAN

THE Seniors of the College of Pharmacy had a very enjoyable and active year. The Pharmacy Social held at the Y.W.C.A. was toastmastered by Lawrence J. Malicke, President of Mackenzie Union, member of the Board of Publications and University Student Council, and Swing-Out speaker.

Members of the Intramural Basketball Team were Walter J. Smalarz, who captained and managed all the intramural activities; Louis Kaplan, Richard Papelian, and Lawrence Malicke. These Seniors were given sweaters by Dean Lakey for their untiring efforts.

The members represented on the University Senior Class Committees were: Richard Papelian, Louis Kaplan, Wanda Bonk, Samuel Cohen, and Manual Kantor.

The outstanding social event of the year was the Pharmic Ball which was arranged by Richard Papelian. Other senior members included on the committee were: Wanda Bonk, Manual Kantor, and Lawrence Malicke.

SWINGOUT

*M*ARCHING in the traditional procession from the broad terrace of the library to the university auditorium, the class of 1935 participated in the annual Swingout exercises, held this year on May 14. The multi-colored hoods of the deans and the academic dress of the seniors lent an impressive solemnity to the ceremony.

Led by the deans and the senior presidents of the five colleges, the procession filed into the auditorium while the undergraduates stood at attention and while the university symphony orchestra played Gounod's *Le Reine de Saba*. One hundred voices in the university chorus sang the "Sanctus" from Verdi's great *Requiem Mass*, and as the last mighty strains of the *Mass* faded away, Lawrence Malicke, president of the senior class of the College of Pharmacy, rose and spoke briefly on "Swingout." Harvey Berkey, president of the Liberal Arts college seniors, on behalf of the class of 1935, presented the new public address system to the university, and the speech of acceptance was made by Executive Vice-President Charles L. Spain. The assembly listened attentively and appreciatively to Professor Frank G. Tompkins as he delivered the baccalaureate address, entitled "Our Changing Virtues."

Individual seniors rose and received the plaudits of the entire convocation as the deans bestowed the coveted honors and awards, following which the entire assembly rose and sang the hymn to the university, augmented by the university chorus and symphony orchestra.

To the stirring *March* from *Aida*, the deans led the recessional as the rows of seniors solemnly filed out of the auditorium. Another Swingout ceremony was brought to an impressive close, and another stone was added to the rising fortress of tradition which will become the stronghold of the university.

The **CLASS**
of **1935**



Baker, Virginia A.B.
Pi Kappa Sigma, 1, 2, 3, 4; President, 4. Gold Key, 4. Inter-sorority Council, 4. Sophomore Cabinet, 2; Junior Council, 3; Senior Board, 4. J-Hop Committee, 3. Y.W.C.A., 2, 3; Cabinet, 2; Corresponding Secretary, 3.



Allen, Kathryn B.S. in H.E.C.
A.W.S. Cabinet, 4; Senior Board, 4. Women's Building Board, 4. Home Economics Club, 2, 3, 4; President, 4. Newman Club, 3, 4; Secretary, 3; Vice-President, 4.

Ballunas, Cecelia A.B.
Alpha Sigma Tau. Y.W.C.A., 1, 2, 3, 4.



Altschuler, Jeanette A.B.
Newbery Club, 4.

Barrie, George A.B.
Senior Memorial Committee, 4. Frosh Flurry Committee, 1. Freshman Football, 1. Spanish Club, 1. 2. Gas House Gang, 2, 3, 4.



Anthony, Edward J. A.B.
Griffin, 4. Art Club, President, 4. Newman Club, 4. Glee Club, 4.

Bashur, John B.S.
Chega, 1, 2, 3, 4; Secretary, 3; Vice-President, 4. Varsity Hockey, 4.



Arnold, Charles S. A.B.
Frosh Flurry Committee, 1. Soph Prom, Chairman, 2. J-Hop Committee, 3.

Bednarz, Felix B.S. in M.E.
Engineering Society, 2, 3, 4.



Avrin, Ira B.S.
Social Problems Club, 2, 3, 4. French Club, 3. Chemistry Club, 3, 4.

Benn, Alice A.B.
Sigma Rho Chi, 2, 3, 4; Secretary, 3; Parliamentarian, 4. Literati, 3. Newbery Club, 3, 4; Vice-President, 4. Chi Chi, 3, 4.



Axelrod, Bernard B.S. in Ch.E.

Berg, Helen Katherine B.S. in Ed.
Alpha Theta Sigma, 3, 4; Custodian, 4. Kindergarten Club, 2.

Berkey, Harvey G., Jr. A.B.
 Friars, 3, 4. College of Liberal Arts Class President, 2, 3, 4. Frosh Flurry, Chairman, 2. College of Liberal Arts Student Council, 2. University Student Council, 3. Board of Publications, 3, 4. Student Activities Committee, Secretary, 3. University Social Committee, 2, 3. Frosh Frolic Committee, 3. Learn-to-Dance Club, Chairman, 3, 4. Inter Class Debating, 4. Intramural Golf, 4.

Bixby, Albert B.S. in M.E.
 Epsilon Sigma, Vice-President, 4. Interfraternity Council, 4. Engineering Society, Vice President, 2, 4; Secretary, 3. College of Engineering Class Vice-President, 4. Senior Ring and Pin Committee, 4.

Blackett, Wilhelmina A.B.
 Xi Omicron, 3, 4. Sigma Gamma Pi, 1, 2, 3.

Boccaccio, John B.S.
 Newman Club. Italian Club.

Bodzin, David S. A.B.
 Iota Epsilon Phi, 2, 3, 4; President, 3. Inter Class Debating, 2, 3. Collegian, 4. Avukah, 3, 4.

Bonk, Wanda Barbara
 B.S. in Pharm.
 Lambda Kappa Sigma, 1, 2, 3, 4; Secretary, 2; Vice-President, 3; President, 4. College of Pharmacy Class Vice-President, 1; Secretary, 4. Senior Social Committee, 4. Senior Invitations Committee, 4. Pharmic Ball, 3, 4.

Bonner, Robert B.S. in Ch.E.



Boszezynski, Lillie B.S.
 Alpha Sigma Tau, 2, 3, 4; Custodian, 2; Editor, 3; Chaplain, 4. Art Guild, 1, 2; Reporter, 1. College of Education Art Club, 3, 4; Social Chairman, 3; Chicago Tour, Chairman, 4. Harvest Festival.

Boucher, Donald B.S. in Ch.E.
 Epsilon Sigma, 2, 3, 4; Treasurer, 4. College of Engineering Class Secretary, 4. Senior Finance Committee, Chairman, 4. Activities Committee, 3. Achemites, 4. Engineering Society, 2, 3, 4.

Brennan, George F. A.B.
 Friars, 4. Alpha Tau Beta, 3, 4. Gamma Phi Delta, 1, 2, 3, 4; President, 3. Interfraternity Council, 2, 3, 4; President, 3. Mackenzie Union Board of Governors, 4. Frosh Frolic Committee, 3. Interfraternity Ball Committee, 3. Handbook, 2. Griffin, Editor, 3. Collegian, Editor, 4. Student Activities Committee, 4.

Brierley, Fred A.B.

Brinkman, Rosemary
 A.B. in Ed.
 Newbery Club. Newman Club.

Broders, Virginia, M. A.B.
 Sigma Sigma, 3, 4; President, 4. Intersorority Council, 4. Junior Council, 3; Senior Board, 4. A.-W.S. Mother and Daughter Tea, Chairman, 3. Collegian, 3. French Club, 1, 2, 3, 4; Secretary-Treasurer, 4.

Brown, Helen Gordon A.B.
 Chorus, 1, 2, 3. French Club, 1, 2.

Brown, Marguerite B.S. in Ed.
 Zeta Chi, 1, 2, 3, 4. Junior Board, 3. Junior Plays, 3.

Bruer, Dorothea B.S.
 Zeta Chi, 3, 4. Home Economics Club, 3, 4.

Bruno, Philip B.S.
 Varsity Football, 2, 3, 4. Health Education Club, 3, 4. Gas House Gang, College of Education Intramural Sports Manager, 2, 3, 4.

Budnitzky, Sella
 A.B., Mich. L.C.
 Literati, 2, 3, 4; Vice-President, 4.

Byrdsong, Lily A.B.
 Alpha Kappa Alpha. El Circulo Espanol, 4. Home Room Club, 3, 4. Y.W.C.A., 2, 3; Secretary, 3.

Cain, Betty Louise B.S.
 Alpha Kappa Alpha. Health Education Club. W.A.A.

Cameron, Flora B.S.
 Alpha Sigma Tau.



Caner, Eva A.B.
 Home Room Club.

Cantine, Collis P. A.B.
 Rajahs, 2, 3, 4. Freshman Track, 1. Cross Country, 2, 3, 4; Captain, 3. Indoor Track, 3. Outdoor Track, 3. Boxing, 3, 4; Middleweight and Welterweight Champion, 3. Art Guild, 2, 3, 4.

Cauley, Marie A.B.
 College of Education Class Treasurer, 4. Senior Finance Committee, 4. College of Education Christmas Dance Committee, 4. Art Club, Treasurer, 4.

Charnas, Sidney B.S.
 Pre-Medical Club, 1, 2, 3, 4; Secretary-Treasurer, 3; Vice-President, 4.

Chase, Evelyn A.B.
 University Theater, 2, 3, 4. University Players, 3, 4. Collegian, 1, 2, 3. Kindergarten Club, 3, 4.

Cline, Helen Louise A.B.
 Zeta Chi, 1, 2, 3, 4.

Coats, Mary Edna A.B.
 Basketball, 1. Spanish Club, 1. Home Room Club, 4.

Coffield, Sarah Ann A.B.
Sigma Gamma Pi, Secretary, 3, 4.
Xi Omicron, 3, 4. French Club, 2, 3.



Cohen, Lillian T. A.B.
Orchestra, 1, 2, 3, 4. Glee Club, 1, 2, 3. "Irene," 1.



Cohen, Samuel B.S. in Pharm.
College of Pharmacy Class Secretary-Treasurer, 3; Treasurer, 4. Senior Finance Committee, 4. Pharmacists.



Collins, Oard C. B.S.



Colten, Joseph B. A.B.
Campus Club, 2, 3, 4.



Comport, Winifred Ellis B.S. in H.E.C.
A.W.S., Cabinet, 3; Freshman Commission, 1; Sophomore Cabinet, 2; Junior Council, 3; Mixer, Chairman, 3; Senior Board, 4; Formal Committee, 4. Y.W.C.A., 2, 3, 4; Cabinet, 3; Spring Formal, Chairman, 3; Recording Secretary, 4. Harvest Festival Queen, 3. W.A.A., 1, 2, 3. Glee Club, 1. Les Precieuses, 1, 2, 3, 4. Home Economics Club, 1, 2, 3, 4; Social Chairman, 4; Vice-President, 4. "The Suzanne Shop," 2.



Cook, Robert B.S. in Ch.E.



Cooper, Noreen A.B.
Alpha Sigma Tau, 2, 3, 4; Secretary, 2; Vice-President, 4. Gamma Eta, 2, 3.

Correll, Myrtle B.S.
Alpha Sigma Tau. Health Education Club, Vice-President.

Cowley, Sally A.B.
Sigma Sigma, 4; Secretary, 4.

Craig, Elmer B.S. in C.E.
College of Engineering Class Treasurer, 4. Accemites, 4. Engineering Society, 3, 4.

Cross, Melissa B.S.
Alpha Theta Sigma, 1, 2, 3, 4; Vice-President, 4. Sophomore Cabinet, 2. Home Economics Club, 2, 3, 4.

D'Amico, Camillo B.S.
Senior Memorial Committee, 4. Newman Club, 4; President. Italian Club, 2, 3, 4; Secretary. Engineering Society, 1, 2, 3, 4. French Club, 1.

Dahlquist, El Vera A.B.
Kappa Sigma, 1, 2, 3, 4; Press Agent, 2; Sergeant-at-Arms, 4. College of Education Student Council, 4. French Club, 1, 2. Geography Club, 1, 2, 3, 4; Social Chairman, 2; Vice-President, 3; President, 4.

Demaree, James B.S.
Senior Banquet Committee, Chairman, 4. Varsity Football, 3, 4. Varsity Basketball, 4. Health Education Club, 3, 4.

Dennis, Greta B.S.
Pi Kappa Sigma, 3, 4; Assistant Treasurer, 3; Recording Secretary, 4. Natural Science Club, 2, 3, 4; Secretary, 3. Kindergarten Club, 3, 4.

Dobbins, Daniel Walter B.S.
Varsity Football, 2, 3, 4. Varsity Track, 2, 3, 4. Freshman Track, 1. Health Education Club.

Dold, William A.B.

Donald, Daisy A.B.
Delta Gamma Chi, 4. Gold Key, 4; Vice-President, 4. College of Liberal Arts Class Vice-President, 1, 2, 3, 4. Women's Activities Committee, Chairman, 4. A.W.S., Cabinet, 1, 2, 3, 4; Vice-President, 4; Freshman Commission, President, 1; Sophomore Cabinet, President, 2; Junior Council, President, 3; Senior Board, President, 4. D Book, Assistant Editor, 3. Griffin, Organizations Editor, 4. Griffin Tanksters, 1, 2. Varsity Varieties, Chairman, 3.

D'Orazio, Lelia A.B.
French Club, 1, 2. Home Room Club, 3, 4. Newbery Club, 3, 4.

Draper, Irene A.B.
A.W.S., Cabinet; Freshman Commission, 1; Sophomore Cabinet, 2; Junior Council, 3; Senior Board, 4. Women's Building Board, Secretary. Y.W.C.A., Formal Committee, 3; President, 4. Glee Club, 1, 2, 3, 4. Les Precieuses, Vice-President, 1, 2, 3, 4.



Duncan, Irene A.B.
Delta Gamma Chi, 1, 2, 3, 4; Secretary, 2; Treasurer, 3. Gold Key, Secretary-Treasurer, 4. College of Education Class President, 3; Social Committee, 4. Senior Ball Committee, 4. College of Education Student Council, 3, 4; President, 4. A.W.S., Cabinet, 3; Freshman Commission, 1; Sophomore Cabinet, 2; Junior Council, 3; Senior Board, 4. Women's Building Board, 4. Frosh Frolic Committee, 3. Pedagogues' Prom Committee, 3.

Duncan, Jean A.B.
Sigma Sigma, 1, 2, 3, 4; President, 3. Gold Key, 3, 4. Intersorority Council, 3, 4. College of Liberal Arts Class Secretary, 2, 3, 4. A.W.S. Cabinet, 2, 3, 4; Secretary, 3; President, 4; Sophomore Cabinet, Secretary, 2; Junior Council, Secretary, 3; Senior Board, Secretary, 4; Formal Committee, 3. University Student Council, Secretary, 4. Activities Committee, 4.

Dunstan, Valerie A.B.
Freshman Commission, 1. Frosh Flurry Committee, 1. Y.W.C.A., Social Committee, Chairman, 1, 2.

Edwards, Miriam A.B.
Sigma Theta Delta, 1, 2, 3, 4, 5.

Elkind, Ruth A.B., Mich. L.C.
Glee Club, 3. Sigma Gamma Pi, Vice-President, 3; President, 4.

Emke, William A.B.
University Student Council, Treasurer, 4. Soph Prom Committee, 2. J-Hop Committee, 3. Junior Class Christmas Party Committee, 3. Senior Ball Committee, Chairman, 4. Inter Class Swimming, 1, 2, 3.

Fairchild, Henrietta A.B.
Freshman Commission, 1. Literati, 3. Chi Chi, 3, 4. Newbery Club, 2, 3, 4; President, 4.

Fairfax, Winifred Belle A.B.
Home Room Club.



Feigenson, Gertrude A.B.



Feinberg, William B.S. in Ch.E.
Iota Epsilon Phi, 1, 2, 3, 4; Vice-President, 2; Treasurer, 3, 4.



Fink, Sidney A.B.
French Club, 2, 3. Mathematics Club, 3, 4.



Finney, Elizabeth A.B.
Sigma Rho Chi, 1, 2, 3, 4; Vice-President, 1; President, 2, 4.



Ford, Michel B.S. in E.E.
Senior Party Committee, 4. Hockey, Manager.



Foreman, Jay L. A.B.
Senior Finance Committee, 4.



Frasier, William A.B.
Gas House Gang, Polo, 4.

Galante, Ferdinand A.B. in Ed., Mich. L.C.
French Club, 1, 2. Literati, 4. Literary Circle, Vice-President, 4. Il Circolo Italiano, 4. Art Club, 4.

Garfinkel, Matthew B.S.
Iota Epsilon Phi, 3, 4; Vice-President, 4. Chemistry Club, 3, 4.

Gates, Dorothy A.B.

Gavin, Roberta A.B. in Ed.
Band, 1, 2, 3, 4. Chorus, 4. Spanish Club, 1, 2.

Gelman, Sidney M. B.S. in Pharm.
Activities Committee, 3.

Giebel, Richard A.B.
Freshman Track, 1. Varsity Track, 2. Glee Club, 2, 3, 4; Treasurer, 3. Chorus, 3, 4. German Club, 3. French Club, 3, 4.

Gieraltowski, Regina B.S. in Pharm.
Lambda Kappa Sigma, Treasurer, 3. Student Council, 3.



Gitschlag, Marion A.B.
Pi Kappa Sigma, 1, 2, 3, 4; Recording Secretary; Corresponding Editor. Intersorority Council, 3. French Club, 1, 2. Kindergarten Club, 3, 4. Junior Girls' Play, 3.



Glass, William F., Jr. A.B.
Alpha Delta Psi, 2, 3, 4; President, 4. Gas House Gang, 2, 3, 4; King, 3. Senior Skip Day Committee, 4. Varsity Football, Manager, 2. Freshman Basketball, Manager, 1.



Goldberg, Gertrude A.B.
Chorus, 2, 3, 4.



Goldsmith, Ethel B.S.
Omega Delta Chi.



Gray, Frances A.B.
Fencing, 1. Spanish Club, 1. Literati, 2, 3, 4. W.A.A., 1, 2.



Greenbaum, Caroline A.B.



Greenberg, Viola A.B.
Les Precieuse, 2, 3, 4; Secretary, 2; Treasurer, 3. Natural Science, 2, 3, 4. Y.W.C.A., Cabinet, 4. Kindergarten Club, 3, 4.

Hadley, Marion B.S. in H.Ec.
Home Economics Club, 1, 2, 3, 4. Spanish Club, 3.

Hagen, Charlotte A.B.
Alpha Theta Sigma, 1, 2, 3, 4. Art Guild, 3, 4; Vice-President, 4.

Hahn, Richard B. B.S.
Chemistry Club, 3; Vice-President, 4.

Hammen, Theodore F., Jr. B.S. in A.E.
Epsilon Sigma, 2, 3, 4; Vice-President, 3. Engineering Society, 1, 2, 3, 4. Student Club, 3. College of Engineering Class President, 3. Engineering Gliding Society, 3, 4; President, 4. Freshman Track, 1. University Publications Committee, 3, 4; Secretary, 3. Wayne Engineer, 4. College of Engineering Student Council, 3.

Hancock, Joan B.S.
Alpha Theta Sigma, 3, 4; Recording Secretary, 4. Phi Upsilon, 4. Home Economics Club, 3, 4.

Harris, Marion B.S.
A.W.S. Dance Committee, 2. Griffin Tanksters, 2, 3, 4. Health Education Major Club, 2, 3, 4.

Hart, Frances B.S.
Alpha Sigma Tau. Health Education Club, President. W.A.A. Treasurer.



Hart, Georgiana B.S. in Ed.



Hartman, Catherine B.S. in H.Ec.
Zeta Chi, 1, 2, 3, 4; Corresponding Secretary, 4. Phi Upsilon, 3, 4; President, 4. Senior Board, 4. Home Economics Club, 2, 3, 4.



Harward, Mary B.S.
Art Club.



Hatch, Charlotte A.B.
Mathematics Club, 3, 4.



Hayes, Daniel B. B.S. in Pharm.
Sphinx, 3, 4. Intramural Baseball, 2, 3.



Hazelton, Russell B.S. in Ch.E.
Epsilon Sigma, 3, 4; Secretary, 4. Accemites, 4. Senior Cap and Gown Committee, 4.



Heinz, Leonard A.B.

Hennes, Gertrude Louise A.B.
Art Club, Vice-President, 3.

Henry, Eleanor B.S.
Mathematics Club, 3, 4.

Hicks, Marguerite B. A.B.
Pi Beta Phi. Mu Phi Epsilon.

Hineline, Claudia Arlene B.S.
Lambda Kappa Sigma, 2, 3, 4; President, 2; Secretary, 3, 4. College of Pharmacy Class Secretary, 1; Vice-President, 4.

Hodges, Hugh Sinclair A.B.
El Circulo Espanol, 3, 4.

Holmberg, Theodore B.S.
Gas House Gang, 3, 4. Varsity Football, 2, 3.

Horn, William H. B.S. in A.E.



Horton, Walter James B.S.
Chemistry Club, 4.



Ingersoll, Alice I. B.S. in M.E.
Sigma Rho Chi, 3, 4. Accemites, 4; Historian. Women's Activities Committee, 4. Engineers' Ball Committee, 4. Wayne Engineer, Assistant Editor, 4.



Jackel, Solomon B.S.
Freshman Track, 1. Varsity Track, 2, 3, 4. Varsity Football, 2, 4. Health Education Club.



Jankowski, Theodore S. A.B.
Varsity Track, 2, 3, 4. Varsity Cross Country, 4. Intramural Basketball, 3, 4. Intramural Baseball, 4.



Jenkin, Mary E.
W.A.A., Council, 2, 3, 4. Y.W.C.A., 1, 2, 3.



Johns, Lester A.B.



Jones, Robert S. B.S. in M.E.
Shahs, 1, 2, 3, 4; Treasurer, 2; President, 3. Interfraternity Council, 3, 4; Treasurer, 3; President, 4. J-Hop Committee, 3. University Student Council, President, 4.

Jones, Viola A.B.
Freshman Commission, 1. Sophomore Cabinet, 2. Basketball, 1. Glee Club, 1, 2, 3, 4. "Irene," 2.

Jospey, Maxwell A.B.

Kantor, Manual N. B.S. in Pharm.
Pharmacons, 3, 4; Vice-President. Pharmic Ball Committee, 4. Intramural Baseball, 3; Volleyball, 4.

Kaplan, Louis B.S. in Pharm.
Pharmacons, 4. Senior Memorial Committee, Chairman, 4. Senior Ring and Pin Committee, 4. Senior Cap and Gown Committee, 4. Intramural Basketball, 4.

Kaplan, Sidney A.B.
Intramural Lightweight Wrestling Champion, 3; Intramural Basketball, 3, 4; Manager, 4. Intramural Indoor Track, 4.

Keller, Katherine L. A.B.

Kelm, E. George B.S. in M.E.
Rajahs, 2, 3. Engineering Society,
2, 3, 4, 5. Intramural Swimming,
3, 4. Varsity Swimming, 5. Wayne
Engineer, Photographer, 5.



Kendall, Leota Jane A.B.
Pi Sigma Alpha, 4.



Kimball, Chandler Bruce
B.S. in M.E.
Engineering Society, 3, 4. Engi-
neers' Ball Committee, 4. Track, 1.



Kimmel, Ann A.B.
Home Room Club, Secretary, 4.



Klain, Paul B.S. in Ch.E.
Chemistry Club, 4.



Konetzko, Walter H. B.S.
Chemistry Club, 3. Geography
Club, 4.



Kopera, Emily B.S.
Phi Upsilon, 3, 4; Secretary-Treas-
urer, 4. Home Economics Club, 2,
3, 4; Business Manager, 4.



Krasno, Anna B.S.

Krecioch, Albina A.B.
Spanish Club, 3, 4. Home Room
Club, 3, 4, 5.

Krenz, Dorothy E. B.S.
University Student Council, 4; Re-
cording Secretary, 4. College of
Education Student Council, 4. W.A.
A., 1, 2, 3, 4. Head of Hockey, 3.
Basketball, Manager, West Side, 2.
Basketball, 1, 2, 3, 4. Hockey, 2,
3. Tennis, 4. Swimming, 2. Base-
ball, 2, 3. Volleyball, 1, 2, 3, 4.
Women's Health Education Club, 1,
2, 3, 4.

Kroll, Benjamin B.S. in Ed.
Art Guild, 1, 2. Art Education
Club, 3, 4.

Kunin, Dorothy G. A.B.
Interpretative Reading Contest, First
Place, 3; State Interpretative Read-
ing Contest, Second Place, 3. Col-
legian, 1, 2. French Club, 2, 3.

Lakin, Marion A.B.
Pi Kappa Sigma. Natural Science
Club. Kindergarten-Primary Club.

Langwin, Joseph A. A.B.
Pi Alpha Phi. Glee Club, 1, 2, 3,
4. Band, 2, 3, 4. Orchestra, 3, 4.
Chorus, 1, 2, 3, 4.

Lawrence, Mabel G. A.B.
Sigma Sigma, Treasurer, 3. Il Cir-
colo Italiano. French Club.



Lax, Maurice E. A.B.
Theta Pi Omega, Secretary, 3;
President, 4. Orchestra, 1, 2, 3, 4.
Glee Club, 4. Chorus, 1, 2, 3, 4.
Wrestling, 1, 2.



Lebus, Harold B. B.S. in Ed



Lesko, Helen B.S. in Ed.
Alpha Sigma Tau, 1, 2, 3, 4. Col-
lege of Education Student Council,
4. W.A.A., 1, 2, 3, 4; Cabinet, 3.
Natural Science Club, 3, 4; Presi-
dent, 4. Newman Club, 3, 4.



Ley, Wilfred B.S.



Lindenbaum, Jack A.B.
Campus Club.



Lipson, Harry S. B.S. in Ch.E.
Iota Epsilon Phi, 2, 3, 4; Secre-
tary, 3; President, 4.



Logan, Lizzie Ruth A.B.
Lucy Thurman Student Club, Sec-
retary, 2, 3. French Club, W.A.A.

Low, Barbara A.B.
Kindergarten Club. Glee Club.

MacPetrie, Ellen M. A.B.
Sigma Rho Chi, 2, 3, 4. Senior
Memorial Committee, 4. Mathe-
matics Club, 2, 3, 4; Secretary, 3;
Vice-President, 4.

Mahan, Grace Elizabeth
A.B. in Ed.
Zeta Chi, 1, 2, 3, 4. Junior Coun-
cil, 3; Senior Board, 4. College of
Education Student Council, 4; So-
cial Chairman, 4. Geography Club,
3, 4; Vice-President, 4. Home Room
Club, 3, 4.

Malicke, Lawrence J.
B.S. in Pharm.
Phi Delta Chi, 3, 4; President, 3, 4.
College of Pharmacy Class Presi-
dent, 4. University Student Coun-
cil, 3, 4; Treasurer, 3. College of
Pharmacy Student Council, 3. Mac-
kenzie Union Board, 3, 4; Presi-
dent, 4. Pharmic Ball Committee,
3, 4. Pharmacy Social, 4. Board
of Publications, 4. Intramural
Basketball, 3, 4.

Marcotte, Constance
B.S. in Ed.
Pi Kappa Sigma, 3, 4; Press Agent,
4. College of Education Class Sec-
retary, 3. Senior Swing-Out Com-
mittee, 4. College of Education
Student Council, 3, 4; Y.W.C.A.
Representative; Treasurer. Peda-
gogues' Prom Committee, 3. New-
man Club, 3, 4. Y.W.C.A., 3.
Kindergarten Club, 3, 4; Social
Chairman, 4. Natural Science Club,
3, 4. French Club, 1, 2. Varsity
Varieties, 3. W.A.A. Carnival.

Marcum, Edward M. A.B.
Wrestling, 1, 2, 3, 4. School Wres-
tling, 135, 145, 155, 175 Champion,
1, 2, 3, 4. Detroit A.A.U. 135
Champion, 4. Senior Class and Sen-
ior College Basketball, Captain, 4.
Wayne Intramural Manager, 3, 4.

Marsh, Elizabeth A.B.
Alpha Sigma Tau, 2, 3, 4; President.



Massey, Helen M. B.S.
A.W.S., House Party, Chairman, 3. Senior Board, 4. Play Day, Chairman, 2. W.A.A., 1, 2, 3, 4. Women's Health Education Club, 1, 2, 3, 4. Ring Tennis, Manager, 1. Aerial Dart, Manager, 2. Basketball, Manager, 4. Baseball, Tennis, Volleyball.



Maten, Nona Eleanor B.S. in Ed.
Zeta Chi, 1, 2, 3, 4; Secretary, 3. College of Education Student Council, 4; Vice-President, 4. A.W.S., Junior Council, 3; Senior Board, 4; Formal Committee, 3; Mixer Committee, 2. Natural Science Club, 4. Geography Club, 2, 3, 4. Forty-Niner, Chairman, 2.



McCallum, Grace L. B.S.



McClellan, June A.B. in Ed.



McKay, Anne
Delta Gamma Chi, 3, 4; Recording Secretary, 4. College of Education Student Council, Secretary, 4. Sophomore Cabinet, 2; Junior Council, 3; Senior Board, 4.



McKiernan, Ruth E. B.S. in H.Ec.
Delta Gamma Chi, 1, 2, 3, 4; Recording Secretary, 3. A.W.S., Sophomore Cabinet, 2; Junior Council, 3; Forty-Niner Committee, 2; Mixer, 2. Home Economics Club, 2, 3, 4.



McLean, Eleanor B.S.
Xi Omicron, 3, 4. W.A.A., 3.

McLean, George A. B.S.

Meagher, Harold W. A.B. in Bus. Ad.
Kappa Chi, 1, 2, 3, 4; President, 3. Newman Club, 2, 3, 4.

Mellen, Sylvia A.B.

Mercill, Charles Wyatt A.B.

Metz, Dolly E. A.B.
Gold Key, President, 4. Senior Banquet Committee, 4. Women's Building Board, Secretary, 3. Sophomore Cabinet, 2; Junior Council, 3; Senior Board, 4. Wayne Book, 2, 3. Griffin, 3. Collegian, 1, 2, 3, 4. W.A.A., 1, 2, 3, 4; President, 3. Activities Secretary, 2. Y.W.C.A., Cabinet, 1, 2.

Middler, Sheila B.S. in Ed.
College of Education Class President, 4. Senior Photograph Committee, Chairman, 4. Student Activities Committee, 4. University Student Council, 4. College of Education Student Council, 4. Test Hop Committee, 4. Women's Varsity Debate, 2. Collegian, 1, 2, 3. Wayne Handbook Editor, 3, 4. Griffin, Associate Editor, 4. Y.W.C.A., Cabinet, 2. Dad's Night Committee, 4. Harvest Festival Committee, 4. Art Education Club, 3, 4. College of Education Formal Committee, 4.

Mondoc, Phyllis Anne A.B.
Geography Club, 3, 4. Spanish Club, 3, 4.



Montgomery, Robert W. A.B.
Rajahs, 2. Learn-to-Dance Club Committee, 3. Geology Club, 4. Geography Club, 4.



Montante, Joseph R. A.B.
Psi Delta, 4. Rajahs, 2, 3, 4. Griffin, 2, 3, 4; Sales Manager, 4. Freshman Football, Manager, 1. Varsity Cross Country, Manager, 1, 2, 3, 4. Varsity Track, Manager, 1, 2, 3, 4. "W" Club, 4. Il Circolo Italiano, 2, 3, 4; Vice-President, 4. French Club, 1, 2. Newman Club, 3, 4.



Moore, Barbara A.B., Mich. L.C.
Sigma Gamma Pi, 1. Collegian, Copy Editor, 1. Y.W.C.A., 1, 2, 3, 4. A.W.S., House Party Committee, 3. Varsity Varieties, 3. French Club, 3.



Morgan, Ruth J. B.S.
Phi Upsilon, 4, 5; Vice-President, 4, 5; Historian, 4, 5. Home Economics Club, 2, 3, 4, 5; Treasurer, 3, 4. Michigan Home Economics Student Club, President, 3, 4.



Morrison, Lois B.S.
World Fellowship Club.



Morton, Jack B.S. in E.E.
Freshman Football, 1. Freshman Basketball, 1. Varsity Football, Varsity Hockey.

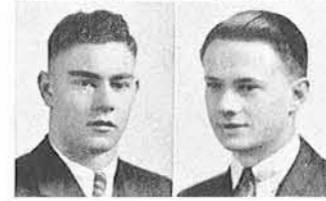

Motter, Mario B.S.

Mow, Myrtle Agnes A.B.
Delta Gamma Chi, 1, 2, 3, 4, 5.

Niemetta, William A.B.
Shahs, 1, 2, 3, 4; Secretary, 2; Vice-President, 3; President, 4. Interfraternity Council, 4. Interfraternity Baseball, 1, 2; Basketball, 1, 2, 3. Frosh Frolic Committee, 4.

Nisbet, Glenn C. A.B.
University Theater.

Noble, Marjory A.B.
Home Room Club, 3, 4. Natural Science Club, Secretary, 4.

Nushan, Muriel B.S.
Iota Alpha Pi, 1, 2, 3, 4; Vice-President, 2; President, 3. Home Economics Club, 1, 2, 3, 4; Recording Secretary, 4.

Oleksak, William B.S. in M.E.

Papelian, Richard V.

B.S. in Pharm.

Phi Delta Chi, Senior Ball Committee, 4. Senior Swing-Out Committee, 4. University Student Council, 4. Athletic Board of Control, 3. University Social Committee, 4. J-Hop Committee, 3. Pharmic Ball, Chairman, 3, 4. Mackenzie Union Dance Committee, 4. Pharmacy Basketball, 2, 3, 4; Baseball, 2, 3, 4.



Pasztak, Helene Malvina

B.S.

Literary Circle, Secretary, 4. Newbery Club, International Relations Club, Model League Assembly, Delegate, 1, 3, 4.



Patt, Evelyn M.

A.B.

Sigma Theta Delta, Secretary, 2. Collegian, 1.



Paul, Rose

A.B.



Payne, Bernice Mae

A.B.

W.A.A., 2. Student Club of Lucy Thurman Y.W.C.A., 2. French Club, 1, 2.



Pearlman, Bessie Paula

B.S.

Sigma Theta Delta, 2, 3, 4; Vice-President, 3, 4; Intersorority Council, 3. Kindergarten Club, 2, 3, 4.



Peirce, Read

A.B. in Bus.Ad.

Shahs, 1, 2, 3, 4; Secretary, 2; Treasurer, 3; President, 4. Interfraternity Council, 3. College of Liberal Arts Class Treasurer, 4. Senior Cap and Gown Committee, Chairman, 4. Senior Finance Committee, 4. Mackenzie Union Board, 4. Frosh Flurry Committee, 1. Soph Prom Committee, 2. Varsity Swimming, 4; Captain, 4. University Social Committee, 4.



Pell, Harold

B.S. in A.E.

Chega, 1, 2, 3, 4, 5; Secretary, 1; Treasurer, 2; Vice-President, 3; President, 4; President, 5; Interfraternity Council, 1, 2, 3, 4, 5; Secretary, 2; Bridge Chairman, 3; Dance Chairman, 3. Gas House Gang, 3, 4, 5.

Persons, James

A.B.

Arab. Student Club, Secretary, 3. Pi Sigma Alpha, International Relations Club, President, 3; Vice-President, 4. Model League of National Assembly, 1, 2, 3, 4.

Petrosky, Constantine

B.S. in A.E.

Fencing, 4. Archery, 4.

Pollock, Evelyn

A.B.

Pi Sigma Alpha, W.A.A., Secretary, 3; President, 4. International Relations Club, President, 4.

Potts, Mary Elizabeth

A.B.

A.W.S., Formal Committee, 3; Treasurer, 4. Junior Council, 3; Senior Board, 4.

Pressel, Helene Jones

B.S.

Priest, Hertha Annelle

A.B.

Alpha Kappa Alpha, W.A.A., 1, 2. Basketball, 1. Kindergarten Club, 3, 4. Lucy Thurman Y.W.C.A. Student Club, 2, 3; President, 2.

Proctor, Edgar

A.B.

Senior Ring and Pin Committee, Chairman, 4. Collegian, Business Manager, 1. Student Christian Association, President, Treasurer, Golf, 2, 3, 4. Varsity Debating, 4. Chess Club, 3, 4.



Ptashnik, Elizabeth

A.B.

Kindergarten Club.



Pulver, Dorothy

A.B. in Ed.

Swimming, 1, 2. Swimming Club, Treasurer, 4. W.A.A. Banquet Committee, 3. Art Club, Treasurer, 3.



Rabinovitz, Charles J.

A.B.

Friars, 3, 4. Campus Club, Social Chairman, 3; President, 4. Athletic Board of Control, 4. Varsity Cross Country Team, 2, 3, 4; Captain, 4. Varsity Track, 2, 3, 4. Freshman Track, 1; Cross Country, 1. Spanish Club, 1, 2; Secretary-Treasurer, 1, 2. Intramural Basketball: Boxing, Baseball, 2, 3, 4. All Star Intramural Basketball Team, 4. "W" Club, 2, 3, 4.



Rabinowitz, Ruth

A.B.



Raepe, Bethea

A.B.

Sigma Theta Delta, 2, 3, 4; Treasurer, 3; Secretary, 4. Intersorority Council, 4. Art Club, 3, 4.



Ratz, Lorraine C.

A.B.

Alpha Sigma Tau, 4. Y.W.C.A., 4.



Read, Helen Marian

B.S. in Ed.

Zeta Chi, Art Club; Vice-President, College of Education Art Club.

Reed, Edwin Benton

B.S.

Reisman, Samuel

A.B.

Reule, Betty

A.B.

Zeta Chi, 1, 2, 3, 4; Vice-President, 3; President, 4.

Rhodes, Charles

B.S.

Arab, 2, 3, 4.

Ronan, Virginia Grace

A.B.

El Circulo Espanol.

Rose, Evadnah M.

B.S. in Ed.; Mich. L.C.

Rosengard, Isabel A.B.



Rosman, Carl A.B.
Phi Alpha, 2, 3, 4; Secretary, 3.
Interclass Debating, 2. French Club,
3, 4.



Rothman, Anne A.B.
Natural Science Club, 4. Dance
Club, 2, 3. Fencing Club, Manager,
2.



Ruppel, Margaret A.B.
Sigma Rho Chi, 3, 4; Treasurer, 4.
Spanish Club, 3, 4.



Sackett, Louise A.B.
Kindergarten Club, Secretary-Treasurer,
3; Vice-President, 4. Glee
Club, 2. Inter Class Debating, 3.
W.A.A., 1.



Samsky, Benjamin S. B.S. in E.E.
Theta Pi Omega, 1, 2, 3, 4; Magistrate,
2; Keeper of Seals, 3, 4.
University Theater, 1, 2, 3, 4;
Stage Manager, 2, 3; Technical Director,
4.



Sax, Adeline A.B.
Iota Alpha Pi, 1, 2, 3, 4; Vice-President,
3; President, 4. Freshman
Commission, 1. Literati, 2, 3,
4.



Schelter, Fred B.S. in Ed.
Freshman Track, 1. Varsity Track,
3, 4. Varsity "D" Club. "W"
Club.

Schettler, Helen A.B.
Sigma Rho Chi, 2, 3, 4; Social
Chairman, 3; Vice-President, 4. Sigma
Gamma Pi, 2, 3, 4.

Schetzer, Dorothy B.S.
Kindergarten Club, 2, 3, 4. College
of Education Class Treasurer, 3.
Collegian, 1.

Schleicher, Emil Maro A.B.

Schneider, Kathleen A.B. in Ed.

Schroeder, Dorothy Olga A.B.
Alpha Theta Sigma, 2, 3, 4; Treasurer,
4. Senior Board, 4. Glee
Club, 2, 3, 4; President, 3, 4.
Les Precieuses, 2, 3, 4; President,
3. Y.W.C.A., 3, 4.

Schuck, Mary Louise A.B.
Alpha Sigma Tau, 2, 3, 4. Pi Kappa
Delta, 2, 3. College of Education
Class Vice-President, 4. Junior
Council, 3. Varsity Debating,
2, 3, 4. Extempore Speaking, 3, 4.
Newman Club, 2, 3, 4.

Schwartz, Marvin A.B.
Campus Club. Athletic Board of
Control. Varsity Football, 2, 3, 4.
Varsity Track, 2, 3, 4. Varsity
Hockey, 3, 4. Intramural Basketball.
Heavyweight Boxing, Champion,
2, 3, 4.

Schwarz, Eleanor Alecia A.B.
Pi Sigma Alpha.

Senchuk, Martha A.B.
Glee Club, 3. Varsity Varieties, 4.
Home Room Club, 3, 4, 5.

Simon, Manuel Seymour A.B.
Varsity Debating, 4. Verse-Speaking
Choir, 3, 4. Interpretative Reading
Contest, 3.

Simpson, Maude E. A.B.
Sigma Rho Chi, 2, 3, 4; Historian,
3, 4; Collegian Correspondent, 3, 4.
Literary Circle, 3, 4; President, 4.
Geology Club, 4; Vice-President, 4.

Skinner, David A.B.
French Club, 2, 3, 4.

Skinner, Elliott A.B.
French Club, 2, 3, 4.



Slaby, Carolyn Marie A.B.
Sigma Sigma, 1, 2, 3, 4. Literati,
3, 4; Treasurer, 4.

Slutzky, Joseph B.S.
Campus Club, 3, 4; Secretary, 4.
Inter Class Debating, 4. Wrestling,
165 Championship, 2, 3.

Smalarz, J. Walter B.S.
Phi Delta Chi, 1, 2, 3, 4. Pharmic
Ball Committee, 4.

Smith, Agnes B.S. in H.E.C.
Alpha Theta Sigma, 1, 2, 3, 4;
Sergeant-at-Arms, 2. Intersorority
Council, 3, 4; President, 4. A.W.S.,
Cabinet, 4; House Party Chairman,
3; Mixer Committee, 3; Junior Council,
3. Women's Building Board, 4.
Home Economics, Club, 1, 2, 3, 4.

Smith, Burton Cable, Jr. B.S. in C.E.
Sphinx, 2, 3, 4; President, 4. Interfraternity
Council, 4. Interfraternity
Ball, Chairman, 4. Freshman
Football, 1. Varsity Football,
2, 3, 4. Gas House Gang, 2, 3, 4;
King, 4. Engineering Society, 4.

Smith, Winifred G. A.B.
Delta Gamma Chi, 1, 2, 3, 4;
Vice-President, 3; President, 4. Intersorority
Council, 4. Freshman
Commission, 1; Sophomore Cabinet,
2; Junior Council, Treasurer, 3;
Senior Board, Treasurer, 4. Frosh
Frolic Committee, 2.

Sorola, Sylvia A.B.
Alpha Sigma Tau, 3, 4; Treasurer,
4. Glee Club, 1.

Stanek, Josephine B.S.
Health Education Club, 2, 3, 4.
W.A.A., Council, 3. Bowling Club,
3, 4.



Stephens, Eula Clifford A.B.
Alpha Kappa Alpha, 2, 3, 4. Lucy
Thurman Student Club, 3; Presi-
dent.



Stephenson, Harriet A.B.



Stocking, William R. A.B.



Stone, Jane A.B.
Art Guild, Vice-President, 2; Presi-
dent, 3.



Stone, Josephine B.S.
Dance Club, 2. Gamma Eta, 2, 3,
4. Kindergarten Primary Club, 1, 2,
3, 4.



Strohmer, Dorothy
B.S. in Ed., Mich. L.C.
W.A.A., 1, 2, 3, 4; Head of Hiking,
2. Health Education Club, 1, 2,
3, 4; Social Chairman, 3, 4. Swim-
ming, 1, 2. Hockey, Basketball,
Volleyball, Baseball, 1, 2, 3, 4.
Harvest Festival, 3, 4.



Sullivan, Merle B.S. in C.E.
Epsilon Sigma, President, 4. Col-
lege of Engineering Class President,
4. Engineering Society, 1, 2, 3, 4;
President, 4. Football, 2.

Swanson, Elaine A.B.
Sigma Sigma, 4, 5. Inter Class
Debating, 4. Varsity Debating, 4,
5. Y.W.C.A., 4, 5. International
Festival, Chairman, 4. Les Preci-
cuses, 3, 4, 5; Secretary, 3; Presi-
dent, 4.

Taugner, Frank A.B.
Sphinx, 1, 2, 3, 4; President, 4.
Interfraternity Council, 3, 4; Vice-
President, 3. Senior Social Com-
mittee, Chairman, 4. Senior Ball
Committee, 4. Gas House Gang, 2,
3, 4. Golf, 1, 2, 3, 4; Captain, 2,
3; Manager, 4. "W" Club, 4.

Taylor, Glin E. A.B.
Polo.

Taylor, Sherman A.B.

Ten Broeck, Howard
B.S. in Ch.E.

Thill, Edna A.B.
Kindergarten Club, 3.

Thompson, Wesley A.B.
Mathematics Club, 2, 3, 4.



Thomson, Jean Margaret A.B.
Sophomore Cabinet, 2; Junior Coun-
cil, 3. Glee Club, 2, 3. Y.W.C.A.,
1; Cabinet, 2, 3. Davidow Oratori-
cal Contest, First Prize, 2.



Timson, G.E. A.B.
Student Christian Association. Pro-
methian Society.



Tracht, James W. B.S. in E.E.
Senior Swing-Out Committee, 4.
Wayne Engineer, 4.



Tracht, Paul B.S. in E.E.
Senior Banquet Committee, 4.
Wayne Engineer, 4.



Trebilcock, Jack A.B.
Alpha Tau Beta, Secretary, 4. Uni-
versity Student Council, 4. Dad's
Night Committee, Chairman, 4. In-
ter Class Debating, 3, 4. Collegian,
Feature Editor, 2; Managing Edi-
tor, 4. Wayne Handbook, 2, 3, 4.
Student Christian Association, 1, 2,
3, 4; Secretary, 3. International Re-
lations Club, 4.



Tryon, Dorothy B.S.
Pi Kappa Delta, 1, 2, 3, 4. Alpha
Sigma Tau, 2, 3, 4; Vice-President,
3. Intersorority Council, 4. Fresh-
man Commission, 1; Sophomore
Cabinet, 2; Junior Council, 3; Sen-
ior Board, 4. Inter Class Debating,
1. Varsity Debating, 1, 2. Griffin,
1, 3; Organizations Editor, 3. Les
Preciuses, 1, 2, 3.



Ude, Lloyd A.B.
Student Christian Association; Snow-
ball Dance, Chairman. Chess Club,
3, 4.

Ulbrich, Ernestine A.B. in Ed.

Venable, Howard P. B.S.
University Horse Shoe Champion.
1; Doubles Champion, 2, 3, 4. Glee
Club, 2, 3. Orchestra, 1, 2, 3;
Band, 1, 2, 3.

Venglers, Lucile A.B.
Pi Kappa Sigma, 1, 2, 3, 4; Cor-
responding Secretary, 3, 4. Glee
Club, 1, 2. Kindergarten Club, 3,
4.

Voigt, Dorothy A.B.

Waite, Lillian B.S. in Ed.
Sigma Rho Chi. Orchestra, 1. Glee
Club, 1.

Waalkes, Marion Louise
A.B. in Ed.
Zeta Chi, 3, 4. Senior Board, 4.
Kindergarten Club, 3, 4.

Walker, Dorsey A.B.
Alpha Phi Alpha. Intramural Boxing.



Wilkinson, Wilbur A.B.

Walker, Pauline A.B., Mich. L.C.
Sigma Rho Chi, 1, 2, 3, 4; Vice-President, 2; Secretary, 4. French Club, 1.



Willis, Edgar E. A.B.
Senior Swing-Out Committee, Chairman, 4. Inter Class Debating, 2; Committee, Chairman, 3. Varsity Debating, 2, 3, 4. University Radio Hour, Director, 3, 4. Davidow Oratorical Champion, 4. International Relations Club, 4.

Waynick, Arthur Henry B.S.



Wilson, Oliver Wendall A.B.
Glee Club. Chorus.

Weisman, Lillian A.B.
Freshman Commission, 1. Literati, 3, 4; President, 4.



Winans, Helen L. A.B. in Ed.
College of Education Class Secretary, 4. Senior Ring and Pin Committee, 4. Soph Prom Committee, 2. Wayne Handbook, 2, 3, 4. Collegian, 1, 2, 3. University Social Committee, 3, 4.

Westlake, Doris, M. A.B.
Sigma Rho Chi, 3, 4. Mathematics Club, 3, 4; Secretary, 4.



Wolf, Harry B.S. in C.E.
Iota Epsilon Phi, 2, 3, 4; Secretary.

White, Monica A.B.
Zeta Chi, 1, 2, 3, 4; Vice-President, 4. Intersorority Council, 3. Collegian, 3, 4. Junior Council, 3; Senior Board, 4.



Wolfs, Jeanne B.S.
Health Education Club, 1, 2, 3, 4. Griffin Tanksters, 2, 3, 4.

Wilcox, Gertrude A.B. in Ed.
College of Education Student Council. Kindergarten Club, President, 4. Inter Class Debating, 1.



Wood, Wilma A.B.
Xi Omicron, 2, 3, 4; President, 3; Vice-President, 4. Women's Varsity Debating, 3, 4. University Theatre, 2. Y.M.C.A., 2, 4. World Friendship Club, 4.

Woodhull, Olive A.B.
Sigma Gamma Pi, 1, 3, 4. French Club, 3, 4.



Yoffee, Leah M. A.B.

Woodrow, Kenneth B.S. in Ch.E.
J-Hop Committee, 3. Engineers' Ball Committee, 4.



Zapolski, Vincent B.S. in Ch.E.

Yahne, Margaret A.B.
Sigma Rho Chi, 2, 3, 4; Vice-President, 3; Social Chairman, 4. Senior Swing-Out Committee, 4. W.A.A., 4. Glee Club, Vice-President, 4. University Radio Hour, Musical Director, 4. Chorus, 4.



Zweidinger, Muriel B.S.
Alpha Sigma Tau.

SENIOR COMMITTEES

BANQUET

JAMES DEMAREE, *Chairman*
DOLLY METZ
PAUL TRACHT

MEMORIAL

LOUIS KAPLAN, *Chairman*
GEORGE BARRIE

SKIP DAY

WALTER SEIP, *Chairman*
ANNE MCKAY

CAP AND GOWN

READ PEIRCE, *Chairman*
BLANCHE SINGER
RUSSELL HAZELTON
LOUIS KAPLAN

PHOTOGRAPHS

SHEILA MIDDLE

SOCIAL

FRANK TAUGNER, *Chairman*
IRENE DUNCAN
MICHAEL FORD
WANDA BONK

PUBLICITY

MONICA WHITE, *Chairman*
EDITH BERGER

SWING-OUT

EDGAR WILLIS, *Chairman*
CONSTANCE MARCOTTE
JAMES TRACHT
RICHARD PAPELIAN
MARGARET YAHNE

FINANCE

DONALD BOUCHER, *Chairman*
JAY FOREMAN
READ PEIRCE
MARIE CAULEY
SAMUEL COHEN

RING AND PIN

EDGAR PROCTOR, *Chairman*
HELEN WINANS
ALBERT BIXBY
LOUIS KAPLAN

INVITATIONS

HELEN L. CLINE, *Chairman*
WANDA BONK

WOMEN'S ACTIVITIES

DAISY DONALD
ALICE INGERSOLL



PHILLIPS



THAYER



HOLIDAY



BALDWIN

COLLEGE OF LIBERAL ARTS

Class of 1936

OFFICERS

- President* - CARLETON PHILLIPS
- Vice-President* - ADELAIDE THAYER
- Secretary* - FRANCES HOLIDAY
- Treasurer* - JACK BALDWIN

STUDENT COUNCIL REPRESENTATIVES

- JACK BALDWIN
- GORDON PAYNE

THE Class of 1936 may look upon the activities of the past season with much satisfaction.

Several members of the class were active in forensic affairs. Joseph Kerzman was on the Varsity Debating Squad. Ruth Wylie, W.A.A. Head of Ping Pong, was a member of the Women's Debating Team.

Ernest Stefani was manager of the Junior College and Varsity Basketball Teams. Hyman Pavsner was the assistant Intramural director.

Adelaide Thayer, member of the Learn-to-Dance Committee and Junior Council, was one of the winners of the Popularity Contest.

Another member of this class, Gordon Payne was active on the University Dance Committees.

Carleton Phillips and Marion Sapala were prominent figures on the Football Gridiron.

Clem Ale was chairman of the J-Hop, which climaxed the social season for the Juniors.



KIMBALL



CLOSSON



AYRIS



DOHERTY

COLLEGE OF EDUCATION

Class of 1936

OFFICERS

- President* - RUTH KIMBALL
- Vice-President* - RUTH CLOSSON
- Secretary* - LOUISE AYRIS
- Treasurer* - JUNE DOHERTY

STUDENT COUNCIL REPRESENTATIVE

- VIRGINIA PORTER

THE Class of '36 of the College of Education was able to accomplish much during the past year because of the cooperation of all its members.

Several Juniors were represented on the College of Education Dance. Virginia Porter, a Student Council Representative, was in charge of engaging an orchestra for the affair, Boaz Seigal arranged for the place, and Elizabeth Voorhees had charge of the decorations.

Junior Eds were prominent in sports and W.A.A. activities. Marjorie Dickieson, as Head of Hiking, planned many interesting trips for the group, and was also a member of the basketball and other athletic teams. Hanna Trute, who headed bowling, also participated in various other W.A.A. activities.

Ruth Closson, Vice-President of the Class of 1936, represented the College of Education on the J-Hop Committee as Chairman of Invitations.



KLINE

COLLEGE OF ENGINEERING

Class of 1936

OFFICERS

- President - - - JACK KLINE
- Vice-President - VINCENT AYRES
- Secretary - - - CARL GRIMSTAD
- Treasurer - - - PHILLIP BLACK

STUDENT COUNCIL REPRESENTATIVE

LEE HASTINGS



AYRES



GRIMSTAD



BLACK

THE Junior Class of the College of Engineering was strongly united.

Several prominent positions were held by the members of the Junior Class on the Wayne Engineer Staff. They were as follows: Wayne E. Wiegand, Editor-in-Chief; Robert L. Moore, Associate Editor; and George Kelm, Staff Photographer. Ray Gollon was the Junior Editor.

Jack Taylor had charge of the advertising connected with gineering Class, was prominent in debating and oratory.

Jack Taylor had charge of the advertising concerned with the Engineers' Ball. Ernest Sale represented the Engineers on the J-Hop committee by procuring the ballroom.

Lee Hastings distinguished himself by being a member of both the Varsity Debate Squad and the University Student Council, and also by his post as Editor of the Griffin.

Members of the '36 Class did their part in participating in the Inter-Collegiate games.



SCHULZ

COLLEGE OF PHARMACY

Class of 1936

OFFICERS

- President - - - HENRY SCHULZ
- Vice-President - RALPH NAJARIAN
- Secretary - - - EDWARD SKORUPA
- Treasurer - - - DAVID SCHIFF

STUDENT COUNCIL REPRESENTATIVE

HENRY SCHULZ



NAJARIAN



SKORUPA



D. SCHIFF

THE Class of 1936 of the College of Pharmacy was guided successfully by its leaders.

Julia Zukowski, a member of the University Activities Committee, and the W.A.A. Head of Tennis, was selected the Chairman of University Play Days. Miss Zukowski was General Chairman of the Annual Pharmacy Banquet assisted by Milda Pobe.

Sidney Cohen proved to be a star on the Basketball Team of the College of Pharmacy and Intramural Team. Ralph Najarian and Henry Schulz took part in tennis matches.

Juniors on the Pharmic Ball Committee were: Ralph Najarian, publicity; and Henry Schulz, orchestra.

Ralph Najarian, Collegian Staff Representative, served on the J-Hop Committee.

The Junior Class as a whole cooperated with the Senior Class in arranging trips to the Eli Lilly Company of Indiana and Parke Davis Company of Detroit.



HAMMER

COLLEGE OF LIBERAL ARTS

Class of 1937,

OFFICERS

- President* - - RAYMOND HAMMER
- Vice-President* - - PHYLLIS KULL
- Secretary* - - - BERYL JACOBS
- Treasurer* - - HENRY SCHLESINGER

STUDENT COUNCIL REPRESENTATIVE

JOHN MULLEN



KULL



JACOBS



SCHLESINGER

*T*HE past year was full of activities for the Class of 1937.

John Mullen, prominent on many University Dance Committees, was the News Editor of the Collegian.

Dorothy Spies was the only Sophomore winner of the Popularity Contest.

Those participating in debating were Edward Mackin and Oliver Carson.

Henry Berris, outstanding player on the Varsity Basketball Team, was elected as Captain of the 1935-'36 squad.

Adam Widlak is known for his ability as a hockey and football player.

The Sophomore Cabinet, composed of twenty-one women, had as its president, Phyllis Kull.

Robert Wingerter was a member of the Golf Team.

The outstanding class event was the Soph Prom, which was arranged by Roger Hardenburg as chairman. Other members of the committee included; Louis Winterhoff, orchestra; Gar Sanders, ballroom; Harry Waltman, decorations; John Mullen, publicity; James McEvoy, tickets; and Ruth Tackabury, invitations.



BALOW

COLLEGE OF ENGINEERING

Class of 1937

OFFICERS

- President* - - - RUSSEL BALOW
- Secretary* - - - THADDEUS RETZLAFF
- Treasurer* - - - JOSEPH MATTE

STUDENT COUNCIL REPRESENTATIVE

ROBERT MEYER



RETZLAFF

*T*HE class of 1937 of the College of Engineering forged ahead for an enjoyable year.

Several card parties were given throughout the year to stimulate good fellowship among the members.

On the basketball court were found: Edmund Henry, James Schmitt, Arnold Fuchs, Russel Balow, and Thaddeus Retzlaff, participating in the intramural activities. These same students were also found on the baseball diamond.

Hugh George and Ralph Olaphson were two causes for a strong line on the Varsity Football Squad this year.

Posts held on the Wayne Engineer by the Sophomores of Engineering were: Earl Templeton, Business Manager; Harold Johnson, Advertising Manager; and Arnold Fuchs, Sports Editor. Stanley Konopka was in charge of the Circulation.



MATTE



BIELAWSKI

CLASS OF PHARMACY

Class of 1937

OFFICERS

- President - - JOHN BIELAWSKI
- Vice-President - MORRIS WEINTRAUB
- Secretary - - LOUISE MIESCZYNSKI
- Treasurer - - - ROY BEDELL



WEINTRAUB



MIESCZYNSKI



BEDELL

THE Sophomore Class of the College of Pharmacy was strongly organized by the efforts of its class officers.

Pete Kazenko, an all-around athlete, is particularly known for his ability as a basketball player.

Roy Bedell has a way of running around with a football.

Charles Dasher and Pete Kazenko were heavy sluggers on the Team A Basketball Squad.

A get-together party was arranged by Sam Maewsky at his home for both the Frosh and the Sophs.

James Landsman was a co-organizer of the Pharmacons, a club restricted to the male element.

Josephine Phardel, Eleanor Stonik, and Louise Miesczynski are Sophomore members of the Girls' Bowling Team of the Pharmacy College.

A Sophomore Representative on the Pharmic Ball Committee was selected in the person of John Bielawski.



JOHNSON

COLLEGE OF LIBERAL ARTS

Class of 1938

OFFICERS

- President - - PAUL JOHNSON
- Vice-President - BETTY DARNELL
- Secretary - - - CARIS BEATTY
- Treasurer - - DONALD BARRIS



DARNELL



BEATTY



D. BARRIS

THE Freshman Class was well represented in the field of sports. The promising athletes are: those red-headed twins, Richard and Robert Reis, Connie Eizak, Henry Chudy, William Warren, Glenn Burgin, Peter Denys, Chester Kwasiborski, and Carl Bayer.

Born actresses were found in the personages of Anne Lukes and Virginia Winkler. They were members of the University Theater.

Ester Stoddard and Herbert Rosenthal composed the victorious Interclass Debating Squad.

The Frosh Commission, composed of twenty-one women, is headed by Lillian Schwerak, also a member of the Learn-to-Dance Committee. Caris Beatty was elected Vice-President, and Mary Jane Flannigan, Secretary-Treasurer.

The outstanding social event of the Class of '38 was the Frosh Flurry. Caris Beatty was selected general chairman of the dance.



ALLAN



JONES

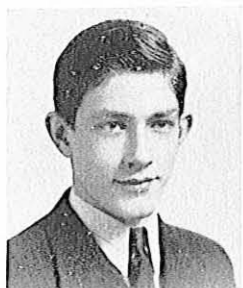

BRONDYKE



SULTAN

COLLEGE OF ENGINEERING

Class of 1938

OFFICERS

- President* - - WILLIAM D. ALLAN
- Vice-President* - - ARTHUR JONES
- Secretary* - - WILLIS BRONDYKE
- Treasurer* - - - AARON SULTAN

THE Freshman Class of the College of Engineering was welded into a strong class-conscious group through the activities of its members and its Class Officers.

According to custom, at Christmas time a tree was placed on the ledge above the main entrance. The committee which had charge of obtaining and placing this tree consisted of: William D. Allan, Arthur Jones, Willis Brondyke, Aaron Sultan, Douglas Beaudry, and Ernest Carpenter.

A few Frosh Engineers did well in Frosh football and the future looks promising for them. Ernest Carpenter, William D. Allan, and Ralph Porter were members of the starting team.

Allan, President of the Class, had charge of the tickets for the Frosh Flurry. Engineers who aided in the selling of tickets were Willis Brondyke and Arthur Jones.

William Meek was a Junior Editor and Louis Silverman was on the Circulation Staff of the Wayne Engineer.



WELTMAN



MANRING



BUSZEK



HOROWITZ

COLLEGE OF PHARMACY

Class of 1938

OFFICERS

- President* - - PHILIP WELTMAN
- Vice-President* - - MARJORIE MANRING
- Secretary* - - - VIRGINIA BUSZEK
- Treasurer* - - - JOSEPH HOROWITZ

THE Freshman Class of the College of Pharmacy was strongly united and organized.

James Middleton participated in basketball games and tennis matches.

Marjorie Manring and Virginia Buszek were members of the Griffin Staff.

The Pharmacons, a club restricted to men students of the College of Pharmacy, was organized by Robert Klegon.

Kathleen Baker, Alka Glowacki, Marjorie Manring, and Virginia Buszek, were members of the Girls' Bowling Team. The team has what it seems to take and shows promising aspirations for the future.

Virginia Buszek was the member of the Class of 1938 represented on the Pharmic Ball Committee.

The Pharmacy Social held in February at the Y.W.C.A. was arranged in behalf of the Freshmen.

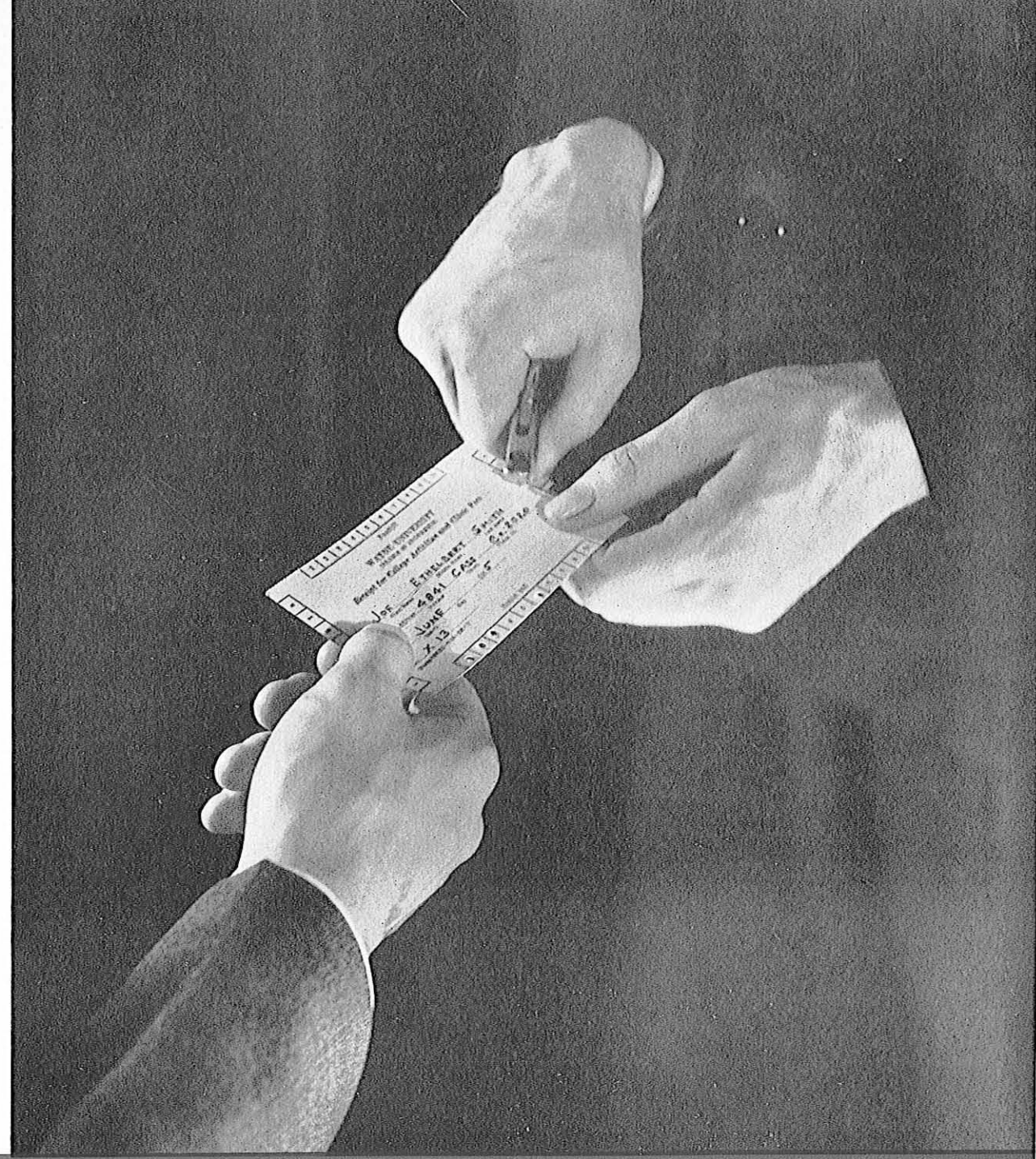
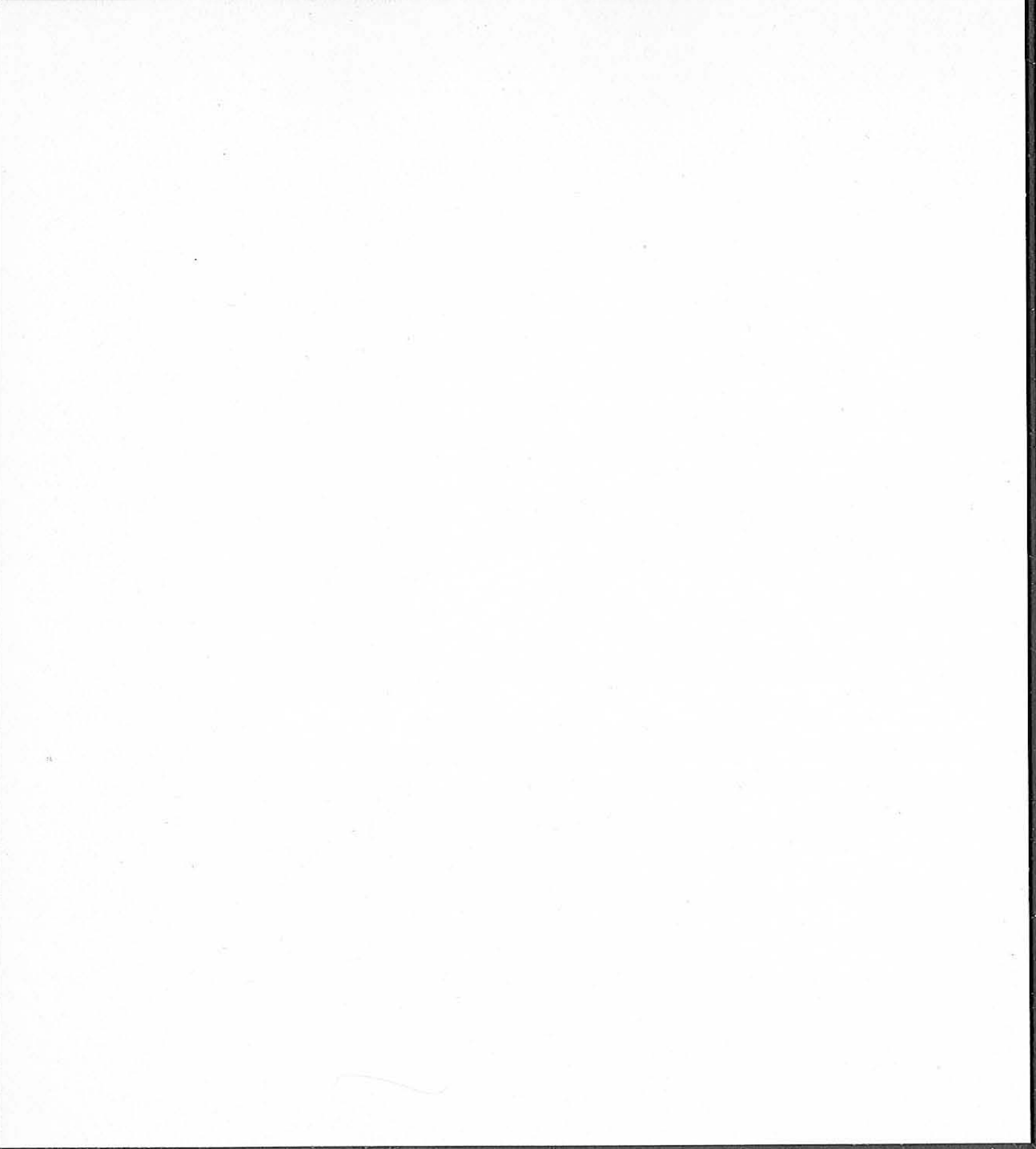

A C T I V I T I E S

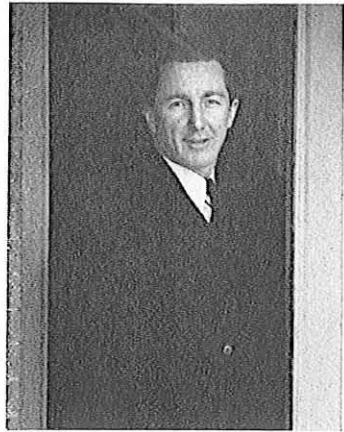

MACKENZIE UNION

COMFORT and utility coupled with masculine ideas of good furnishings make the Mackenzie Union a popular spot with the men. The building is used for a wide variety of activities sponsored by practically every group on the campus.

The series of Wednesday night open houses has proved to be a welcome addition to the social calendar, and the teas given there have been so numerous that little fingers automatically crook themselves as the people to whom they are attached enter the building.

There are two very good reasons for the growth in the functions and spirit of the Union; one is its affable manager, Gerald Fitzgerald, and the other the commodious furnishings. Gerry is equipped with a fetching smile and an affable manner, the house includes a basement, a first floor, a second floor, and a third floor.

The first floor contains a large reading room which is very handily converted into a ballroom at a minute's notice, a piano room where amateur artists air their tonsils (this is not called a music room), and the entrance to the basement.

The second floor covers many rooms, three of which have been designated as the "Blue" room, the "Green" room, and the "Pink" room. It goes without saying that they contribute much to the colorful life of the Union. Provisions are made on this floor for assemblages, various cabinet meetings, and occasional studying. Some of the most involved bull-sessions of the day wend their way in and out of the smoky haze in some of the second floor rooms. The third floor has an honest-to-goodness study hall and a fast-growing fiction library.



In the basement, to get down to life, one can fritter away his time by playing ping pong or shoveling coal. So far, ping pong has been the more popular. Sometimes they bring the tables up to the large room on the first floor. In which case they have a tournament. One of the largest of these affairs was won by Bob Bradley. Whenever you win, you don't have to help carry the tables back down.



The fiends of the square table can use the Union for the pursuit of their game, and just how many bridge players have been involved in arguments at the Union is a mystery no one has cared to solve. Baseball and football broadcasts always pack the first floor with students and instructors who are inclined that way as well as those who can't get out. Dean Selden is a very persistent and enthusiastic listener and rooter when the home teams are playing and the announcer gets excited.

Some men are adroit enough to be able to find some sort of a haven in which to doze. Others manage to read or have a good time.

At any rate, the Union is doing its job and doing it well. It serves as a common meeting ground for students and instructors. It provides facilities for a well-balanced life and if intelligently used can be of much value to Wayne men.

THE MACKENZIE UNION BOARD OF GOVERNORS

- | | |
|----------------------------|-----------------------|
| LAWRENCE MALICKE | <i>President</i> |
| DAVID GOLDMAN | <i>Secretary</i> |
| GEORGE BRENNAN | JACK KLINE |
| THEODORE BROOKS | DEAN JOSEPH P. SELDEN |
| THOMAS EVANS, JR. | LAWRENCE MALICKE |

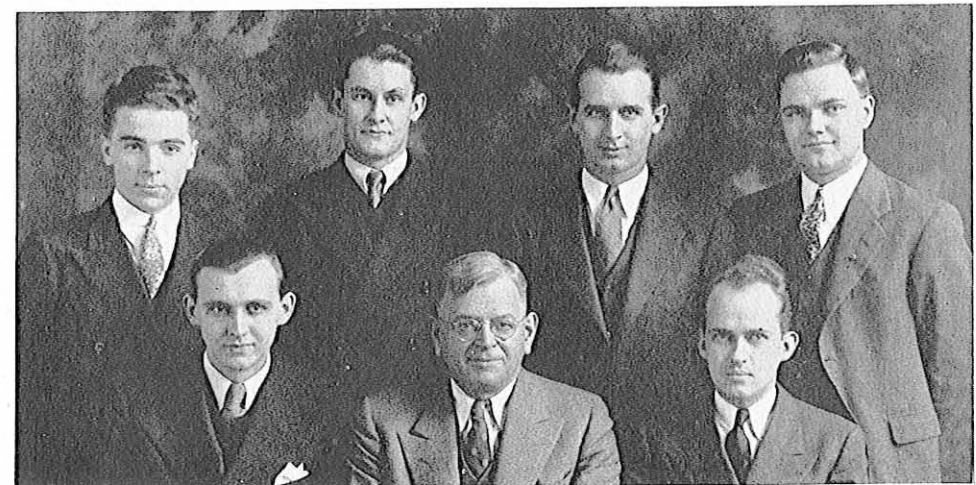

Evans Malicke Brooks Selden Peirce Brennan Kline

The **WOMEN'S
LEAGUE**

BOARD OF DIRECTORS

| | |
|-----------------|----------------|
| Students | |
| KATHRYN ALLEN | IRENE DUNCAN |
| IRENE DRAPER | EVELYN POLLOCK |
| JEAN DUNCAN | AGNES SMITH |
| Alumni | |
| MISS PERSONS | MR. BESSOLO |
| Faculty | |
| MISS CHASE | MISS GOODALL |
| MISS DOWNER | MRS. SANDERSON |
| DEAN SELDEN | |

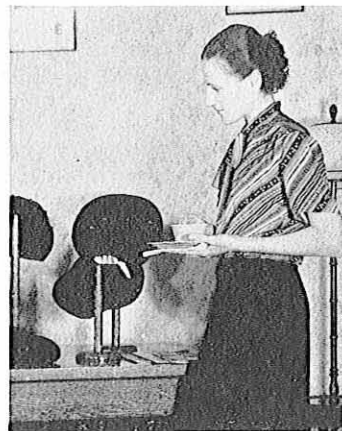

*W*ITH its major activity, the opening and furnishing of the new apartments in the Women's Building, the Association of Women Students has completed an especially productive year. The A.W.S. now has placed at the disposal of the women students three apartments which are comfortably and attractively furnished. The upstairs front rooms have been remodeled and made pleasing by the addition of new furniture upholstered in green and rust. Several rooms have been made into sleeping rooms, containing studio couches and green and rust blankets. The basement has been turned into a recreation room which contains a new ping pong table. New house rules were issued to insure good care of the new furnishings.

The A.W.S. has administered to the social as well as the recreational needs of the Wayne women. In September, the association entertained about 100 freshmen women at a tea, planned by Ruth Kimball. A freshmen mixer was held at the Eastern Star cafe in October. Jessie Giblin was the general chairman for this event. Holiday House at Pine Lake was the scene of a gay house party also held in October.

As the season drew to a close, it was learned that another progressive step was to be taken next year. A spacious twelve room house, formerly the home of Mrs. David L. Mackenzie, wife of our first dean, is to become the new center for Wayne women. It contains a valuable library and other features which will make for complete facilities for the multiplicity of women's activities. The house will be ready for next year.



With Marge Lyon in charge, the girls cooked up a Spring House Party at Gershon Community Camp late in May. Cooking in the other sense of the word was supervised by Nellie Bunting and Betty Bewley.

Spreading the Christmas spirit, the association held a charity party for fifty children. Open house was also held during this holiday season. In January, the new freshmen women were invited to a tea which was planned by Flora Cameron. A Valentine freshmen mixer was given in the school lunchroom in February. Betty June Hardman was the chairman. The dinner was followed by a program and dancing in the gym. Other activities to round out the month were the purchase of more new furniture, and the giving of another open house.

The A.W.S. Formal, which closed the winter social season, was held on March 8. Margaret Applegate was the chairman, having as her guest Russell Balow.

The opening of the rooms has fulfilled a long-felt need in the Women's Building, that of adequate space for meetings, teas, and other social and scholastic gatherings. Since their inception, the attendance has increased considerably.



Pollock Smith Duncan Allen Draper

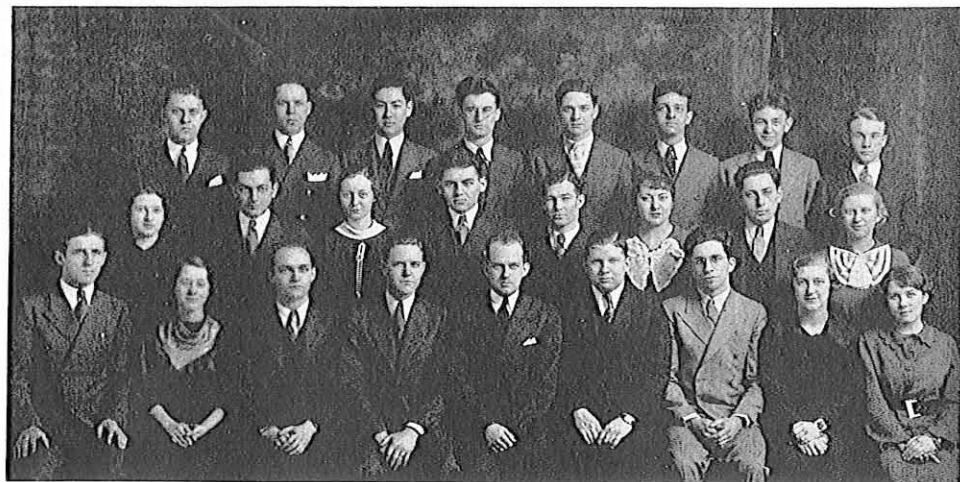

Shulwilt, Schaltenbrand, Ohno, Tarini, Bentley, Rosati, Zeller, Hayward Broder, Fitzpatrick, Niepoth, Boigon, Sweet, Weller, Greenberg, McCormick Siemienski, Spies, Mericle, Miller, Brennan, Trebilcock, Mullen, Jungbaecker, Middler

THE DETROIT COLLEGIAN

Charter Member—Associated Collegiate Press

THE largest circulating collegiate semi-weekly in the United States, the Detroit Collegian is published under the authority of the Board of Publications of Wayne University. The paper is issued every Monday and Thursday during the school year. The students have complete charge of the publication and at the present time, there are sixty-four students on the editorial and business staffs. The Board of Student Publications appoints the editor, who in turn appoints the other member of the staff. The major editors, namely the editor, managing editor, news editor, copy editor, and the business manager, receive salaries for their work. Others receive academic credits.

The Collegian is a member of the Associated Collegiate Press and this year earned an All American honor rating by that group. The Collegian, financed in part by the Student Activity fees, derives its major source of revenue from advertising. At the end of the year, gold, silver, and bronze keys are awarded to members of the staff for meritorious work. The editorial offices are located in the Student Publications Building, 469 West Hancock Avenue.

The Collegian Staff

- Editor* GEORGE F. BRENNAN
 - Managing Editor* JACK TREBILCOCK
 - Business Manager* DANIEL B. MILLER
 - Copy Editor* DALE MERICLE
 - News Editor* JOHN C. MULLEN
 - Ass't Copy Editor* ANTEO J. TARINI
 - Sports Editor* EDWARD SIEMIENSKI
 - Women's Editor* DOROTHY JUNGBAECKER
 - Circulation Manager* DONALD BROWE
 - Exchange Editor* DOROTHY SPIES
- Copy Staff:* JACK BALDWIN, ISABELLE GORDON, MARION LEVITAN, ORVILLE SHULWILT, ESTHER STODDARD.

Columnists: GORDON EWING, JOHN MULLEN, ELIZABETH SMITH, AND ANTEO J. TARINI.

Senior Reporters: DORIS MCCORMICK, RALPH NELSON, JACK SWEET, JEANETTE WELLER.

Junior Reporters: IRVING BOIGON, RUTH BRODER, RICHARD DAVIDSON, JEAN FAIRBAIRN, RUTH HOLLAND, CLARE JAMES, RANSOM LILLY, LAWRENCE MCKAY, JACK MATHYS, DOROTHY MIDDLEL, GRETCHEN NIEPOTH, HELEN PIPPER, JOSEPH ROSATI, KARL SCHALTENBRAND, ANTHONY SLOWICK, ELIZABETH SMITH, ERNEST STEFANI, JUNE STORCH, VERNOR WULFF, EUGENE ZELLER.

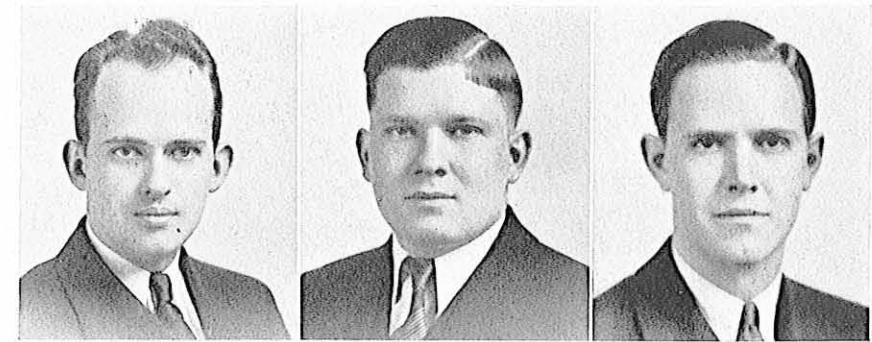

BRENNAN

TREBILCOCK

MILLER

THE WAYNE HANDBOOK

"The Freshman Bible"

THE Wayne Handbook is issued primarily to acquaint the students with the administration, organizations, and the general procedure of the University. It contains a brief history of the individual colleges, emphasizing their entrance requirements; a descriptive list of all the recognized organizations and clubs; a campus who's who, listing all the officers and committees in charge of campus activities; a detailed explanation of the honor point and marking procedure; and reports on the major activities such as the A.W.S. and the Union, publications, and all the social functions.

The Handbook is produced in the fall semester under the supervision of Milo S. Ryan, faculty advisor of the student publications, and Dean of Students Joseph P. Selden. The staff is comprised of applicants appointed by the editor and advisor. The 1934-1935 "W" book had as its editor, Sheila F. Middler. The business manager was John C. Mullen. The rest of the staff was composed of: Harold Donnelly, Gerald Fitzgerald, Andrew Macso, Dale Mericle, Dolly Metz, Karl Schaltenbrand, Irene Szczesny, Jack Trebilcock, Helen Winans.



Schaltenbrand Trebilcock Middler Mericle Mullen

THE WAYNE ENGINEER

PUBLISHED primarily for the students of the College of Engineering of the University, the Wayne Engineer is given over largely to articles of interest to them. Articles for publication in the Engineer are submitted by members of the faculty and student body of the College of Engineering. Under the leadership of Wayne Wiegand, editor in chief, the magazine has progressed rapidly in its first semester, moving from the earlier spasmodically published Buzz Saw to its present form in which it appears monthly.

Staff:

- Editor-in-chief WAYNE E. WIEGAND
Associate Editor ROBERT L. MOORE
Business Manager J. EARL TEMPLETON
Advertising Manager HAROLD W. JOHNSON
Sports Editor ARNOLD FUCHS
Staff Photographer GEORGE KELM

- Senior Editors: ALICE I. INGERSOLL HAROLD J. BROWNE
Junior Editors: HENRY PARSONS RAY C. GOLLON JULIAN CAPLAN WILLIAM H. MEEK WILLIAM W. FARR

- Circulation: STANLEY W. KONOPKA LOUIS SILVERMAN
Advisory Board: DEAN A. R. CARR TED HAMMEN W. A. SARGENT MERLE SULLIVAN

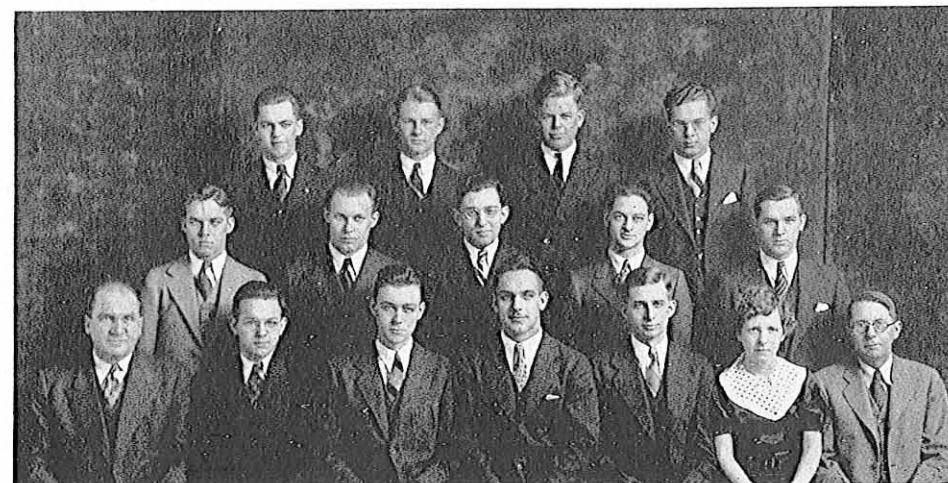

Sullivan, Fuchs, Parsons, Gollon Hammen, Kelm, Caplan, Srigley, Konopka Carr, Johnson, Moore, Wiegand, Browne, Ingersoll, Sargent



Weller, Birdsall, Manring, Fitzpatrick, Tarini, Buszek, Mildner, Spies
D. Middler, Broder, Till, Hastings, Fried, Donald, S. Middler

THE GRIFFIN

Member: National Scholastic Press Association

THE GRIFFIN is the official year book of Wayne University. A record of the undergraduate life of the university, the GRIFFIN has become a tradition at Wayne. In covering the various phases of activity in the college, the GRIFFIN holds the interest of the undergraduates, the alumni and the outside world.

The staff wishes to thank those who have helped them a great deal in the complex duties of putting out the book. We salute Wallace Bohn, Mrs. Haggerty, and Viola Jones and give them our useless thanks.

In case you are amazed at the number of fine photographs in our athletic section, it is only fair to let you know that the *Detroit News* cooperated splendidly. The *Detroit Free-Press* and the *Detroit Times* also enabled us to present a livelier and more professional air (we hope) to that part.

Special thanks are due to Roland C. Maier, a Wayne alumnus, who did the decorative photography. Other special photographs were done by Arthur Siegel and Steve Blazewicz, Wayne students. The remaining senior and group pictures were taken by Spellman's studios.

Gratification should be expressed for the many strong cups of coffee, hamburgs, and headache tablets which carried the staff through its long siege. They were supplied by our advertisers (at a nominal fee).

The Griffin Staff

| | |
|---|---|
| <i>Editor</i> | LEE W. HASTINGS |
| <i>Associate Editor</i> | SHEILA MIDDLEL |
| <i>Business Manager</i> | JOSEPH MONTANTE |
| <i>Copy Editor</i> | JOHN C. MULLEN |
| <i>Administration Editor</i> | JACK MILDNER |
| <i>Class Editor</i> | RUTH BRODER |
| <i>Activities Editor</i> | ANTEO J. TARINI |
| <i>Organizations Editor</i> | DAISY DONALD |
| <i>Men's Athletics Editor</i> | ANTHONY SLOWICK |
| <i>Women's Athletics Editor</i> | JEANETTE WELLER |
| <i>Feature Editor</i> | SAM FITZPATRICK |
| <i>Art Editor</i> | FRANK BIRDSALL |
| <i>Photographers</i> | ROLAND C. MAIER, ARTHUR SIEGEL, STEPHEN BLAZEWICZ |
| <i>Reporters:</i> | FRANK ANGELO, VIRGINIA BUSZEK, LEE CARRICK, JOHN FLANAGAN, ALAN FLEMING, PAULINE FRIED, MARJORIE MANRING, DOROTHY MIDDLEL, GRETCHEN NIEPOTH, SOPHIE SADOWAY, BEN STANCZYK, HELEN TILL, HANNA TRUTE, ELIZABETH WHARTON, DANIEL MILLER, GEORGE ZEGOLIS. |



HASTINGS

MIDDLEL

MONTANTE

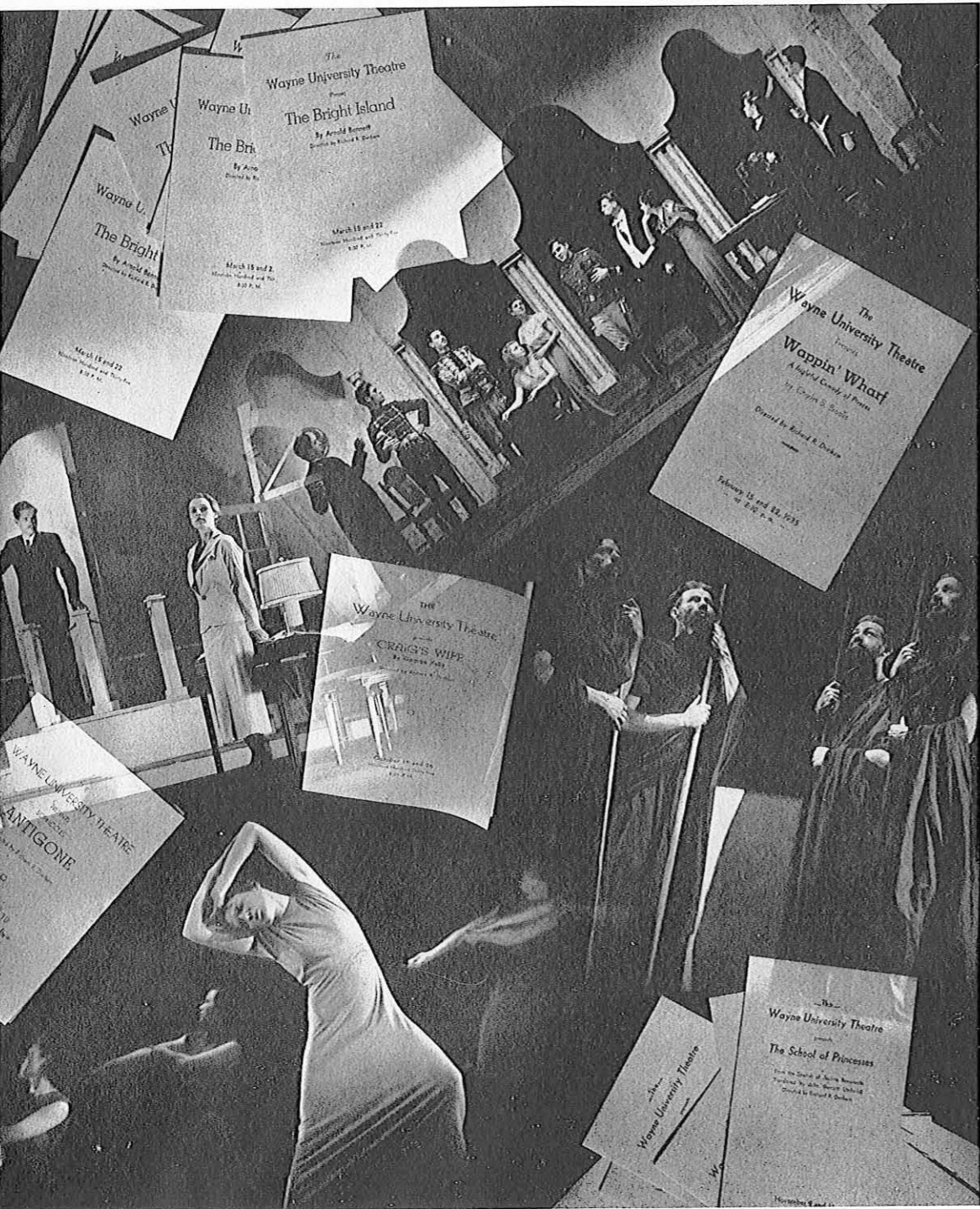

The University Theatre . . .

FOUNDED in 1929 by Professor Preston H. Scott, the University Theatre has already established itself as one of the most active theatre groups in the middle west. During the past season, about 125 students took part in the work of the Theatre. Its seven major productions, under the direction of Richard R. Dunham drew approximately 4500 people to the University Auditorium. In addition, the Theatre held a second annual Drama Festival Week, sponsored an original one act play contest for students in the University and a one act play tournament for high schools. Members of the Theatre also presented a number of programs for various schools and clubs in Detroit.

One of the notable characteristics of the Theatre's activities was the variety shown in its choice of plays. The dramatic literatures of ancient Greece, modern America, England, Spain, Italy and Norway were represented in its list of presentations.

The season opened in October with "Craig's Wife", a well known American drama by George Kelly. Nearly 1100 people attended the two performances. Following this, the Theatre offered "The School of Princesses," a romantic satire by the noted Spanish dramatist Jacinto Benavente. Then came a highly successful production of one of the greatest of the classic tragedies, Sophocles' "Antigone."

During the second semester, the Theatre presented Charles Brooks' popular comedy "Wappin' Wharf"; Arnold Bennett's satire on modern politics, "The Bright Island"; "Right You Are! (If You Think You Are)," an ingenious and entertaining psychological comedy by Luigi Pirandello, foremost of contemporary Italian playwrights. The last major production of the year was Bjornson's "Love and Geography," given during the Festival Week.

The Theatre's most striking achievement of the season was perhaps the production of "Antigone." The setting designed by Mr. Dunham, and built by Ben Samsky and Robert Chapin, was one of unusual interest. It was characterized by simplicity of line and economy of detail. A further heightening of the play's dramatic qualities was attained by the use of a stage built in various levels, and by the play of colored lights upon the sombre gray of the set. Some very effective costumes were provided by Lorraine Davies and Lisbeth Gore.

Outstanding individual performances were those of Beth Winchell in the title role and of August Antilla as Creon, King of Thebes. The chorus of Theban Elders, composed of William Lawrenz, Gordon Ewing, Harry Goldstein and John Gore, made the choral interludes a feature of the play; and the College of Education Dance Group, directed by Miss Ruth Murray, created a series of choral dances as an integral part of the production.



The brilliant comedy "Right You Are! (If You Think You Are)," presented in April also proved to be a decided success. This play was acted on a space stage furnished only with the necessary tables and chairs. The lighting was arranged in zones, so that the places in which the principal action took place were illuminated, while the rest of the stage was in darkness. This device gave an appearance of spaciousness to the stage and helped to maintain the air of suspense created by Pirandello's clever handling of an unusual theme.

"Right You Are!" was played by a large and experienced cast before a total audience of 900. Joyce Davis gave a well sustained performance in the exacting role of the elderly Signora Frola. Albert Abbott and Gordon Ewing were also commended for their portrayal of two very different characters.

THE DRAMATIC FESTIVAL

The Theatre's season was brought to a close with the second annual Drama Festival Week, May 6 to 12. The regular Festival productions were: "Antigone," "The Bright Island," "Right You Are! (If You Think You Are)," and "Love and Geography." To these were added the three one act plays of the finalists in the high school tournament, and an evening of one act plays presented by members of the freshman class and directed by Joseph Wetherby. The proceeds of the Festival were used to provide scholarships for the boy and girl judged to be the best individual performers in the high school contest sponsored by the Theatre.

These scholarships were awarded to Mary Alice Sabborn and Joseph Monroe, both from Lincoln High School, Ferndale.

The total attendance during the week was approximately two thousand, a figure almost double that for the inauguration of the festival idea last year. A further evidence of Wayne's growing reputation in the little theatre field was given by the large number of persons outside the University drawn here during the Festival. The Theatre estimates that at least half of its audience was made up of outsiders.

The largest single audience during the week attended the production of Bjornson's comedy "Love and Geography," which had not been given here previously. A close second in popularity, despite the fact of its having already drawn nearly 1000 people for two performances in April, was Pirandello's unusual drama "Right You Are! (If You Think You Are)."

Richard R. Dunham, director of the Theatre, stated that the number of students engaged in presenting the Festival exceeded 100. "For those who believe that acting is the only worthwhile or important part of theatre work," said Mr. Dunham. "I should like to add that much of the success of the Drama Festival was due to the ability and hard work of the people in our production departments."

This year the theatre broadened its influence from that of just execution to include creation of drama. They did this through the simple expediency of promoting a contest for one act plays. The bait was a cash prize of twenty-five dollars and the contest was open to any University graduate.

Several manuscripts were submitted (what else can you do with a manuscript?), and strangely enough, oops, naturally enough, one of the theatre's favorite sons, Robert Chapin, won first place. There was no chicanery about the selection because the judges were Professor Tompkins, Mr. Ryan, and Mr. Dunham, all good men and true. Anyway, the names of the authors were not disclosed until after the judging. It has just occurred to us that all of this incredulity about Chapin's winning is not in good taste. After all, there is no reason why he shouldn't win. He has been with the theatre ever since he stopped getting hair cuts and he is one of the most proficient and well versed members of the theatre. Since that is the case, his own comments on his own play are of value. Here they are (as expressed in an interview with a *Collegian* reporter).

Interviewing the winner of a one act play contest may be a pleasurable business, especially when he has won the handsome prize of \$25. With this thought in mind we approached the winner, Mr. Robert W. Chapin, (the "W," rumors have it, stands for his moustache).

About to offer our congratulations on his recent acquisition, we were cut short by Chapin's sad, sad look. "I'll give you ten per cent of the money," he said, "if you can collect it." After that we had a guilty conscience about the two cigarettes we had just "borrowed."

Chapin's play is entitled "Interlude." We asked him what relation the title had to the play. Chapin was very frank. "It has no relation that I can see," he said modestly.

Staff of Theatre

| | |
|------------------------------|-------------------|
| Technical Director | BEN SAMSKY |
| Stage Manager | ROBERT CHAPIN |
| Costumes | { LORRAINE DAVIES |
| | { LISBETH GORE |
| Business Manager | GORDON EWING |

Active Membership

Bette Polutnik, Barbara Bryant, Beth Winchell, Joan Barth, John Gore, Esme Dalton, Harry Goldstein, Robert Holiday, Frank Telford, Charles Yeager, Lisbeth Gore, Allison Haw, Dorothy Kunin, Marjory Holden, Joyce Davis, Leonard Leone, Robert Hughes, William Lawrenz, Robert Chapin, Durlin Hicock, Marguerite Cross, Lawrence Northwood, Bessie McCracken, Lorraine Davies, Ben Samsky, Falyce Sadowski, Stoyan Menton, August Antilla, Lucy Selden, Anteo Tarini, Donald Callen, William Nagy, Carol Van Sickle, Joseph Wetherby, Pauline Fried, Mark Marcus, Reinhold Kitzman, Virginia Winkler, Barbara Foltz, Frances Welden.



MEN'S DEBATING

CARRYING one of the most extensive programs in its history, the men's varsity debate squad concluded a profitable season. The schedule gave the members of the squad, most of whom were inexperienced at the start of the season, the opportunity to meet the best debate squads throughout the country.

The squad participated in three tournaments—the Michigan Intercollegiate Speech League debate tourney, the Manchester tournament in Indiana, and the tournament of the national honorary forensic society, Delta Sigma Rho, which was held at Madison, Wisconsin.

Besides the various state colleges the squad also debated teams from such prominent schools as Michigan, Northwestern, Chicago, Notre Dame, Purdue, Wisconsin, Penn State, Pittsburgh, Loyola, Western Reserve, Marquette, Butler, Wheaton, Bowling Green, North Dakota and many other out-of-state schools.

The feature of the season was the international debate with Oxford University of England. Edgar Willis and Conrad Freed met the Britishers.

The squad, which numbers over 20, was coached by Mr. Sherman Willson. The squad included Joseph Kerzman, Oliver Carson, Morris Weiss, Paul Rickard, William Weiss, Mitchell Feldman, Frank Telford, Manuel Simon, Ben Stanczyk, William Shepherd, Anthony Gulick, Thomas Ricca, Stoyan Menton, Jack Baldwin, Gerald Poehlman, Edward Mackin, Sam Fitzpatrick, Kenneth Evashevski, Myron Sempliner, and James Bruce.

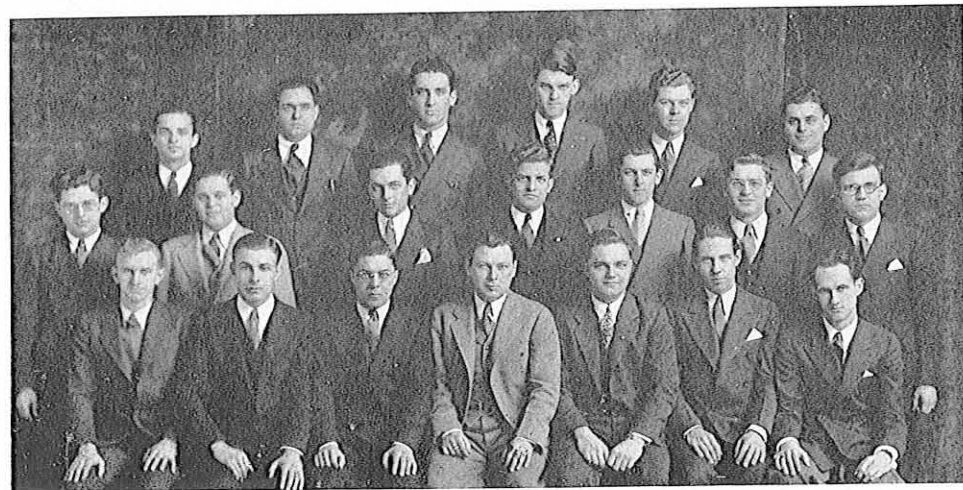

Simon, Gulick, Feldman, Baldwin, Bruce, Menton
M. Weiss, Sempliner, Fitzpatrick, Ricca, Mackin, Telford, Stanczyk
Carson, Willis, Kerzman, Willson, Kline, Rickard, Shepherd

WOMEN'S DEBATING

ENLARGING the scope of their opposition the women's debate squad enjoyed a profitable season. They prepared debates on three questions and participated in two tournaments, besides engaging in many dual debates.

In the Michigan Intercollegiate Speech League Tournament the women used the question, "Resolved, that the development of a policy towards collectivism under our present form of representative government should be permanently adopted by the United States." They won five of their ten tourney debates.

Debates with Northwestern University and the University of Michigan were held on the munitions question. Invited to the Delta Sigma Rho Debate Tournament, held March 29 and 30, the women engaged in debates with men's teams as well as with their accustomed opposition. Carleton, Creighton, and Albion were the colleges that furnished the male opponents at the tournament, which was held at Madison. Women's teams from the University of Wisconsin, College of the Pacific, and Albion were also on the schedule. They won two of these debates.

The squad was coached by Prof. Elizabeth G. Youngjohn. Included in the squad were Emily Gullen, Esther Stoddard, Barbara Bryant, Elizabeth Fish, Jeanne Wylie, Ruth Wylie, Anna Gonte, Wilma Wood, Esther Etkin, Mary Louise Schuck, Marian McClelland, Ruth Eder, Marguerite Cross, and Edna Bryant.



J. Wylie, Woods, Etkin, B. Bryant, Youngjohn, E. Bryant, Cross, Fried, Cohen
Fish, Gullen, Stoddard, Eder, McClelland, Schuck, Conte, R. Wylie

FRESHMAN DEBATING

UNDER the tutelage of Jack Kline, varsity debater, the freshman debate squad engaged in contests with junior colleges and freshman teams throughout the state.

The squad participated in 18 debates, five of which were no-decision contests. Five victories were turned in for the decision contests. In the Michigan Junior College Association tournament, which was held at Grand Rapids on March 29 and 30, the squad won two of their five debates. In the extempore speaking contest held during the tournament, William Burch, captain of the squad, won first place.

Western State Teachers, Bay City, Port Huron, Grand Rapids, and Lawrence Institute of Technology were some of the schools the freshmen met.

Two questions, both dealing with munitions, were used by the squad. One dealt with making the manufacture of munitions a Federal monopoly while the other treated the proposition that the nations of the world should agree not to ship any armaments to other nations.

Sixteen freshmen were carried for the season's program. Besides Burch the members were James Irwin, Robert Sumberg, Herbert Rosenthal, William Shapiro, Fred Babbin, Leopold Snyder, Harold Stocker, Roy Gillette, Giles Reed, John Johnson, Saul Schwartz, Fred Ocvirk, Philmore Leemon, John Schneider, and Thaddeus Giszczak.

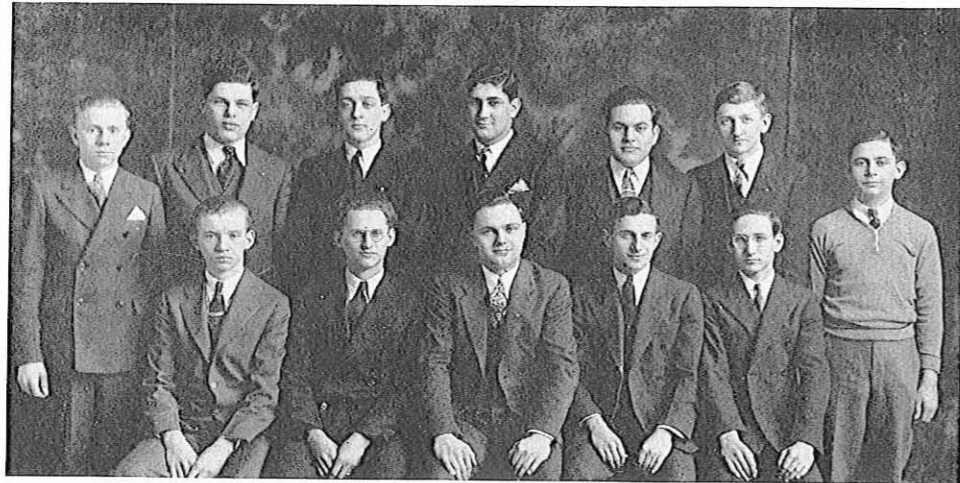

Sumberg, Leemon, Babbin, Rosenthal, Snyder, Giszczak, Schwartz
Irwin, Ocvirk, Kline (Coach), Schneider, Shapiro

INTERCLASS DEBATING

TWO freshmen, Esther Stoddard and Herbert Rosenthal, defeated their upper-classmen opponents to win the University interclass debating championship this year. A silver trophy was presented the winners after they gained the verdict over the sophomore champions, Pauline Fried and Elizabeth Fish.

Over fifty students participated in the tournament. The topic of debate was especially interesting to Wayne students for it dealt with a proposed change in the system of education. The question was "Resolved, that the University of Chicago plan of education should be adopted by Wayne University."

Small cups were presented to the four class champions by Dean of Students Joseph P. Selden. The junior champions were Emily Gullen and Thomas Ricca, while Joseph Slutzky and Sam Grossbart were victorious in the senior class.

Competition was handled on the "two defeats and out" system. After class champions were determined, the juniors debated the freshmen, and the seniors spoke against the sophomores. In winning the University title the freshmen upheld the affirmative of the question.

Edward Mackin, varsity debater, was in charge of the program. He was assisted by Ruth Wylie. The contests were judged by members of the men's and women's varsity debate squads.

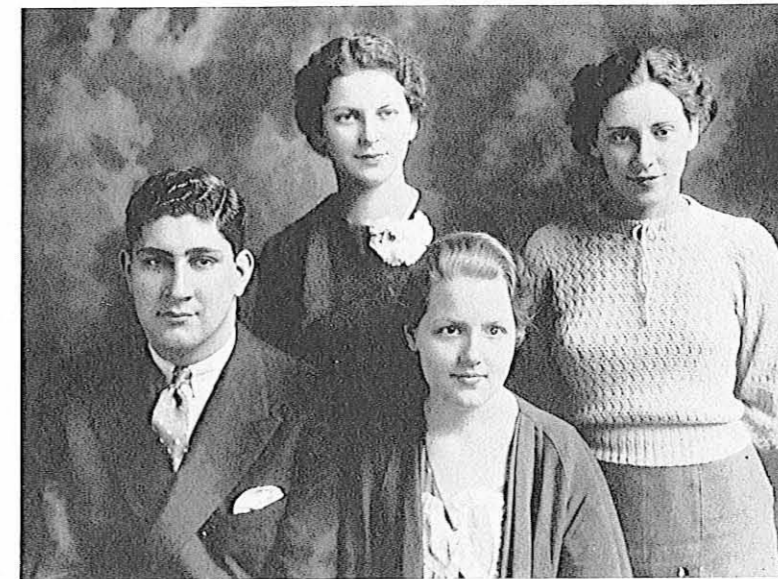

Fried, Fish
Rosenthal, Stoddard

EXTEMPORANEOUS SPEAKING

TWO juniors, Mary Louise Schuck and Jack Kline, won this year's extempore speech contest. Having won the University championship, they were selected as Wayne's representatives in the state contest.

In the preliminaries both Kline and Miss Schuck placed first in their respective divisions. In the finals, however, the representative of the University of Detroit took first position in the men's division while Miss Schuck was runner-up to the Albion representative.

Contestants were given a choice of four general topics, "Limiting Incomes and Inheritances," "Industrial Democracy," "Socialization of Medicine," and "Contemporary European Politics." An hour before contest time the contestants drew topics dealing with specific phases of their general question. After an hour's preparation each contestant gave a seven-minute speech.

Coaching the extempore speakers was Mr. Sherman Willson, instructor in the speech department. Mr. Willson is a Wayne alumnus, having been added to the speech staff at the beginning of the year.

For his general topic in the state contest Kline chose "Contemporary European Politics." This topic necessitated much research of the whole European situation, since the contestant does not know what particular phase he is going to discuss in his speech.

As one of the four finalists Kline received as subject of his talk, "The Effect the Saar Elections Will Have on the European Situation." Miss Schuck chose for her topic of study the limitation of incomes. She was asked to discuss in her final speech "The Limitation of Incomes and the NRA."

Although state contests in extempore speaking have been held for a comparatively recent time, this form of forensics is steadily growing in popularity. This type of speaking is an important factor in the development of a speaker for he is forced to think on the platform.

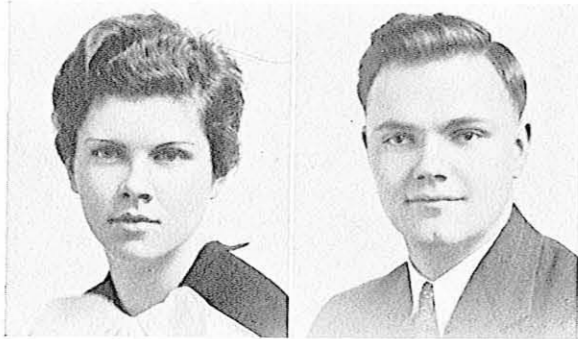

SCHUCK

KLINE

INTERPRETATIVE READING

THE University interpretative reading titles, won by Esma Dalton and David Goldman, were accompanied by checks of \$20 for the winners. Second place awards of \$10 went to Dorothy Reiser and Joseph Kerzman.

Goldman, a veteran debater and orator, recited Carl Sandburg's well-known "Chicago" and a minor selection to win the men's title. Miss Dalton's long selection was "Night Letter," by Lew Sarett.

Five students participated in the finals of each division. One preliminary was needed to decide the five men finalists, but the women held two preliminary contests. Over 40 students participated in the two contests. The other finalists were Marguerite Cross, Meryle Kunin, Kathleen McCurdy, Jack Gore, Gunnar Lytikainen, and Anteo Tarini.

Contestants read one poem in the preliminaries and two in the finals. The two winners represented Wayne in the state tournament held here in May. Prof. E. Ray Skinner, of the speech department, coached the two participants of the state contest.

The two University winners continued their success in the state contest. Goldman tied for first place with Don Gill of Michigan State Normal in the men's division. Miss Dalton was runner-up in her contest, finishing behind Mary Ellen Smith, also of Ypsilanti. Both Miss Dalton and Goldman gave the same interpretations which won them the University championships.

Each contestant in the state contest read his first selection from which the judges chose the semi-finalists. These then read a shorter poem and from this second reading the winners were chosen. Judging was done by the coaches of the various contestants. An anthology of American and English poetry was given to the winners of each division.

Thirteen colleges participated in the contest, which was sponsored by the Michigan Intercollegiate Speech League. Prof. E. Ray Skinner, of the speech department, coached both Miss Dalton and Goldman for the state contest.



DALTON

GOLDMAN

O R A T O R Y

FOLLOWING in the footsteps of their predecessors Wayne's orators again met with success this year. Edgar Willis, men's champion, came very close to winning a national championship, finishing second in the Interstate Oratorical Finals, held at Evanston, Illinois.

Ruth Wylie, who won the Wayne University contest in the fall, went on to place a close second in the state finals. In the Wayne contest Miss Wylie had to defeat Dorothy Reiser and Esther Stoddard to win the \$50 first place money. Her oration, "Guardians of Peace," condemned public leaders for betraying the trust of peace.

Before competing in the national event, Willis won the Davidow and state contests. Defeating Joseph Kerzman and Jack Kline in the school contest, Willis went on to become the champion of Michigan, thus defending the title Walter Probst had won the year before.

"Colleges for Crooks" was the title of Willis' winning oration. He decried the present penal system, where the criminal actually learns more about crime in the prisons and then is sent free to practice his trade once more.

After placing first in the state contest, Willis went to Evanston, Illinois to participate in the annual Interstate Oratorical Contest. This marked the fourth time in five years that a Wayne student has gone to the Evanston national finals.

In 1930 Hugh Maloney won this national honor and Willis almost repeated this feat in this year's contest. In the semi-finals Willis bested the field and was awarded first place. The next day the finals were held and the Wayne representative was given second place.

Barring Maloney's performance, this was the best any Wayne student has done in the national contest. Walter Probst, who represented Wayne last year, received fourth place.

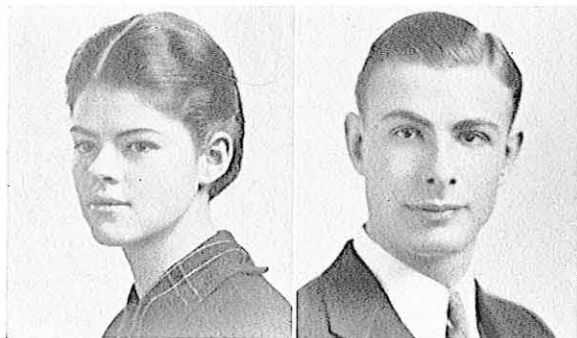

WYLIE

WILLIS

Willis' success further enhanced Wayne's oratory reputation. Under the tutelage of Mr. Cortright the Wayne orators have dominated the state contests for the last five years. All the success however has not come to the men alone. Although there is no national contest for women, Prof. Youngjohn's proteges have always finished on top or very near there in the state contests.

**UNIVERSITY
RADIO HOUR**



IN the fall of 1934 a University Radio Committee, composed of Dr. Preston H. Scott, chairman, Dr. Irvin W. Sander, Prof. Wendell Vreeland, Prof. Rex Schoonover, and Prof. E. R. Crandall was appointed to direct the University of the Air.

Under the supervision of this committee the University has conducted a fifteen minute radio program each Thursday morning from 11:00 to 11:15 over station WXYZ.

In conjunction with this program the speech department continued for the fourth successive year the regular Sunday radio hour conducted by students over station WMBC. The time of this hour was changed this year to 3:00 p.m. instead of the former 5:30 p.m. A change of policy was also made for the programs in the middle of the year.

Faculty members and outside people made up the programs in the beginning of the year. However, students of the speech department have predominated the hour since the change. Round table discussions have been featured. This has enabled the speech department to give more of its students actual radio practice.

Edgar Willis, varsity debater and orator, has been the student director of the Sunday radio hour.

Musical portions of the programs were under the direction of Margaret Yahne.

The first of the new series of open forums saw six students discussing the purpose of their college careers. The group included students taking various courses, such as journalism, law and business administration. In the second group discussion a group of women discussed "Woman's Place in the World." The discussion led to such points as women's equality with men in the business world and the possibilities of combining a professional and marital career.

Another open forum treated with the crime problem in the United States. A search for a cause was made, and special emphasis was made on environmental factors such as the city slums.



WILLIS



ORCHESTRA

James Gibb-Director

FOUR full-length concerts featured the activities of the University Orchestra in the past year. Three times the orchestra played at the Sunday Lyceum Series. Two of the concerts were given in the fall semester while the third one took place in February. All the programs were given in the auditorium.

Early in May the orchestra presented a concert at the regular Tuesday convocation. Throughout the year symphonic and semi-classical numbers were rendered. These included several overtures by Mozart, including the overture to the "Marriage of Figaro," Schubert's celebrated "Unfinished Symphony," Haydn's "London Symphony," and the Overture to the "Secret of Suzanne" by Wolf-Ferrari.

Smaller groups from the orchestra have also participated in many programs this year. A string ensemble played at many of the University Theatre's productions and at its Drama Festival in May. This group was composed of Jackson Tickton, piano, Max Pecherer, first violin, Helen Loose, second violin, and Helen Clapp, cello.

The orchestra also plays at the traditional Commencement exercises and the senior Swingout. Approximately 40 members make up the orchestra, which is under the direction of Mr. James Gibb.

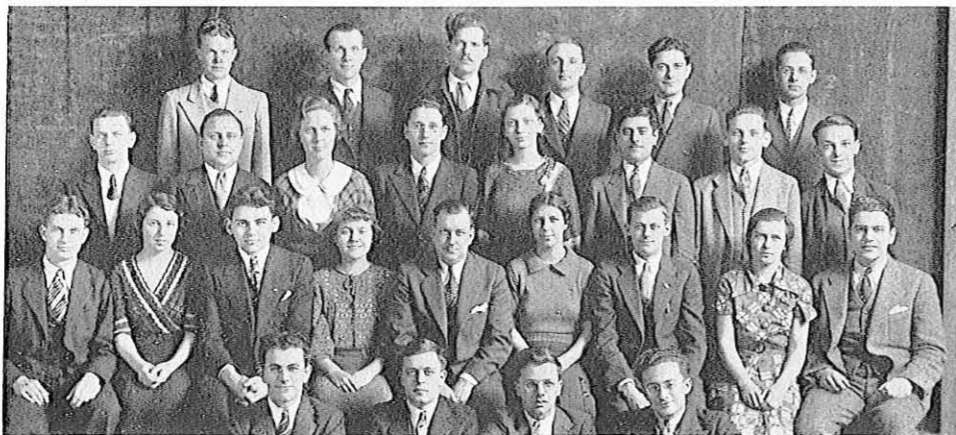

Newman, Langwin, Gore, Aptekar, Emmer, Tickton,
Hoffer, Prather, Udale, Thomson, Selden, Pecherer, Moss, Eisenberg,
Riehm, McPhail, Boigon, Gaines, Gibb, McAfee, Klepac, Clapp, Gitlin,
Barnett, Kahn, Shydlovski, Lax.

MEMBERS

Violin

- Birgon, Irving
- Cronk, Violet
- Eisenberg, Myron
- Eisenberg, Samuel
- Gaines, Margaret
- Haron, Irving
- Hoffer, Martin
- Klepac, Walter
- Loose, Helen
- McPhail, Dorothy
- Mearkle, Lucylle
- Meister, Hildegard
- Pecherer, Max
- Selden, Lucy
- Shydlovsky, Walter
- Stanievich, John
- Stoller, Louis
- Varga, Margaret

Viola

- Lax, Maurice
- Stachurski, John

Bass

- Wilson, Arthur

Cello

- Clapp, Helen
- Moss, Carl

Oboe

- Barnett, Sam
- Kahn, Howard

Horn

- Aptekar, Milton
- Newman, Harold

Trombone

- Coles, Alice
- Prather, Victor

Trumpet

- Cervenak, Lou
- Mearkle, Juanita
- Thomson, James

Clarinet

- Huffman, Robert
- McAfee, Eva

Tuba

- Langwin, Joseph

Flute

- Riehm, John
- Udale, Blair

Harp

- Siltzer, Zivia

Drums

- Gore, John
- Tickton, Jason

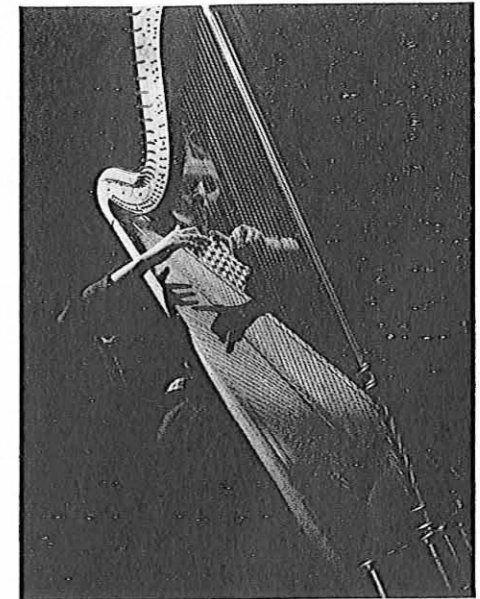



B A N D

Roy Meller—Leader

THE formation of a University Band which will take a major part in University activities is progressing rapidly, as is evidenced by this year's progress. For the first time in its history the band has given regular concerts.

This year the band has held four hours of rehearsal each week as compared to only one hour in preceding years. Beginners' classes have also been established this year. These serve to give more material for the band.

At a football rally given in honor of the successful football squad, the band pepped up proceedings considerably. This was the band's first program of the year. They also gave a program before a women's group on last Armistice Day. During the city-wide celebration of Pan-American Day, the band gave a program in the auditorium. Spanish music was featured.

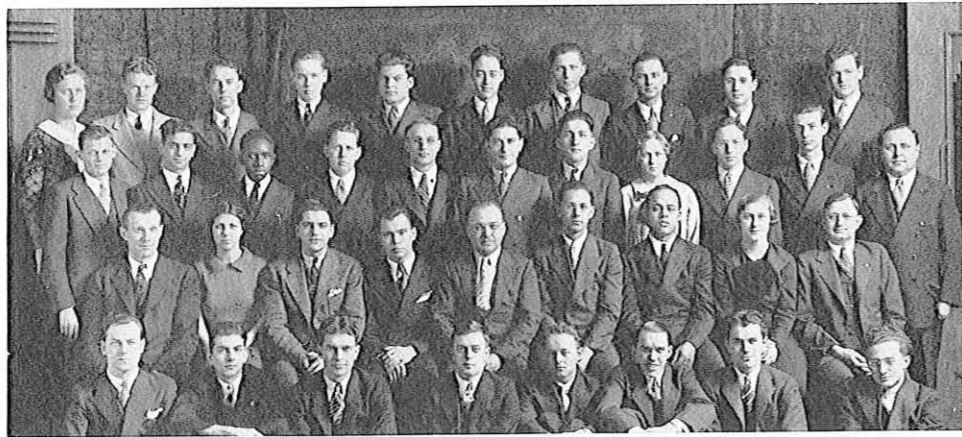

Udale, Newman, Gadde, Wyckoff, Chalk, Baker, Bauman, Johnson, Thomas, Walbridge
Klepac, Burton, Patton, McFarland, Aptekar, Emmer, Bassinger, Gavin, Rosen, Shaw, Prather
Langwin, McAfee, Gitlin, Bohn, MacLaughlin, Tickton, Stanton, Jungbaecker, Miller
Barrow, Noble, Riemer, Kahn, Bogart, Schafe, Barnett, Lax

B A N D R O S T E R

Flute and Piccolo
Udale, Blair
Patton, Nesbitt

Oboe
Kahn, H. Malcolm

Clarinets
Baker, Arthur
Barnett, Sam
Barrow, Edward
Bogart, Kenneth
Gadde, Clarence
Gitlin, Nathan
Noble, Warren
McAfee, Eva
McFarland, James
Riehm, John W.
Rosen, Bernard
Stamevich, John P.

Alto Saxophone
Lax, Maurice

Baritone Saxophone
Johnson, Philip

Trumpets and Cornets
Bassinger, Delos
Bohn, Gordon
Burton, Irving F.
Emmer, Samuel
Gavin, Roberta A.
Klepac, Walter
Mickam, Robert
Shafe, Frederick
Shaw, James B.

Horns and Mellophones
Aptekar, Milton
Bauman, Stanley A.
Neuman, Harold

Euphonium
Minkoff, Nathan

Trombones
Chalk, Carl
Jungbaecker, Dorothy
Prather, Victor A.
Walbridge, James
Wyckoff, Paul

Tubas
Langwin, Joseph
MacLaughlin, Harold L.
Wilson, Arthur

Percussion
Stanton, Joseph S.
Thomson, James D.

The band treated the University to another of its outdoor concerts which are proving to be one more popular note on the musical schedule.

The ceremony is rapidly becoming a cherished custom. It certainly makes a beautiful one. The band is placed on the lawn in front of the main entrance and spectators sit and stand everywhere except on the shrubbery.

The kettle drums are hauled out to take a beating, a couple of extra tympanists are added for a little dash, Mr. Miller, who used to play under Sousa, runs around with the music and his little path around the music racks looks for all the world like a cross between an obstacle race and delivering the message to Garcia.

This year a lovely day added to the enjoyment of a concert which attracted several hundred to the University grounds. A beaming sun attracted frost-bite vendors and encouraged everyone to nibble grass.

It was nice to notice that everyone stood up for the closing selection, the Hymn to the University. Perhaps it should be said that the concert promulgated school spirit to beat the band.



MEN'S GLEE CLUB

AFTER a season marked by only one engagement, the Men's Glee Club is looking forward to a more active program next year. In January the Glee Club appeared at the Lyceum concert given by the University Orchestra.

Their program on that occasion included an arrangement of "Home, Sweet, Home" by Dudley Buck, Dickinson's "Music, When Soft Voices Die," and Prothero's "Song of the Marching Men."

The Glee Club, which is headed by Jason Tickton, is under the direction of Mr. James Gibb. The men practiced two hours every Friday.

Among the selections the singers rehearsed are the Pilgrims' Chorus from "Tannhauser," Mendelssohn's "On the Water," "The Galway Piper" by Davison, "Duna" by McGill, and "Standing" in the Need of Prayer" by Reddick.

OFFICERS

President-Librarian JASON TICKTON
Vice-President-Secretary ROY COOK

MEMBERS

| | |
|-------------------|-------------------|
| Milton Aptekar | Maurice Lax |
| Samuel Barnett | Milton Lipchinsky |
| Roy Cook | Joseph Langwin |
| Samuel Emmer | Kenneth Scott |
| Thomas Evans, Jr. | Walter Scott |
| Richard Giesel | Zelo Stachurski |
| Jack Hartsock | Jason Tickton |
| Irving Haron | Arthur Wilson |
| Wayne Jones | |

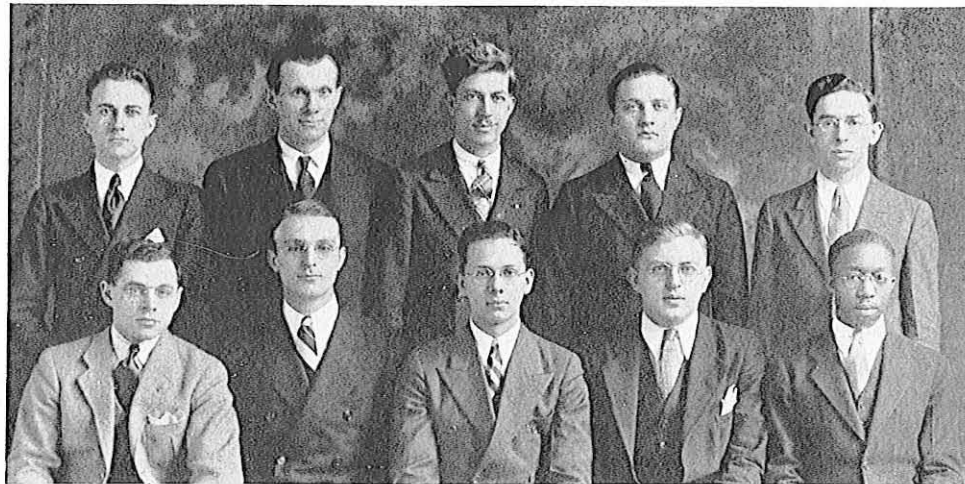

Top row: McLennon, Langwin, Giebel, Lipchinsky, Myerson
 Bottom row: Glanz, Aptekar, Tickton, Wilson, O. Wilson

WOMEN'S GLEE CLUB

OFFICERS

President DOROTHY SCHROEDER
Vice-President MARGARET YAHNE
Secretary-Treasurer LUCY SELDEN
Librarian JANE MULDOON

MEMBERS

| | | |
|------------------|-------------------|--------------------|
| Ruth Anway | Mildred Kuehn | Olga Schustakewich |
| Mary Jane Barbey | Mildred Maczweski | Esta Siebert |
| Ruth Broder | Ellen Merwertta | Annabess Tipton |
| Dorthe Burke | Jane Muldoon | Margaret Yahne |
| Lucy Dale | Frieda Roehl | Jule Brown |
| Betty Darnell | Ellen Rosin | Marjorie Brown |
| Irene Draper | Dorothy Schroder | Marion Laughton |
| Edith Forster | Eleanor Schwerak | Mildred Logatree |
| Margaret Good | Lillian Schwerak | Mamie Maldawsky |
| Luella Karnatz | Lucy Selden | Barbara Moon |

GLEE CLUB OCTETTE

Sopranos MARJORIE BROWN, ELLEN ROSIN
Mezzo-sopranos ANNABESS TIPTON, MARGARET YAHNE
First Contraltos MARION LAUGHTON, LUELLA KARNATZ
Second Contraltos DOROTHY SCHROEDER, LUCY SELDEN

At the beginning of the season the officers honored the new members at a tea. The Club sang over the University Radio Hour on two occasions as well as singing for the Christmas program of the French Department. The Club took a prominent part in the Messiah performance and the rendition of Verdi's Requiem.



Karnatz, Burke, Low, Siebert, E. Schwerak, Dale
 Roehl, Forster, Amley, Good, Kuehn, Merwertta, Shustakewich, Maczweski
 L. Schwerak, Draper, Selden, Schroeder, Yahne, Darnell, Broder



DANCE GROUP

Ruth L. Murray—Director

THE College of Education Dance Group, is composed, with one or two exceptions, of seniors and graduate students in the College of Education. Some of its activities during 1934 and 1935 include: dancing on the University program for the Principal's meeting on November 23; taking part in the dance symposium which was part of the Open House program of the College of Education on November 13; composing and performing the dances for Sophocles' "Antigone" which was produced by the University Theatre on January 11 and 18; giving a concert of dance compositions as part of the University public relations series on Sunday, March 3; giving a dance concert at Kingswood School, Cranbrook, on Sunday, May 12.

The group plans to draw its membership for next year from the entire University. Members of the present dance group are: Sylvia Aichenbaum, Phyllis Braidwood, Esther Challove, Ann Ehrinpries, Marian Harris, Helena Haw, Lillian Heideman, Dorothy Krenz, Edith Levitt, Marian MacLeod, Eleanor McCabe, Evelyn Robbins, Julia Sanford, Pearl Sachs, Sarah Sass, Margaret Simon, Dorothy Strohmer, Esther Schloz, and Margaret Tainsh. Miss Ruth L. Murray is the director of the group.

DANCES



Carter, Allen, Jonas
Darnell, Beatty

FROSH FLURRY

FRESHMEN who haven't yet learned the meaning of the word blasé, and upper-classmen who, in their hurry to get there in time for the first dance, had forgotten their air of nonchalance, made this year's Frosh Flurry one of the gayest social events of the spring term. Caris Beatty, the chairman was, according to the Collegian, "escorted by the big, blue-eyed, baby-faced darling of all the women—Bill Allen." All these and more were seen flitting (it was a spring dance) about the grand ballroom of the Book-Cadillac hotel to the sizzling strains of Lew Douglas and his music. The affair was accompanied by much giggling during the intermission when the Griffin photographer had the chairman and her committee pose for some pictures. There was little doubt left in the minds of those who attended that it was definitely a freshman night.

COMMITTEE

- CARIS BEATTY *Chairman*
 WILLIAM ALLEN *Tickets*
 THOMAS CARTER *Publicity*
 BETTY DARNELL *Invitations*
 ALFRED JONAS *Orchestra*



Sanders, Wallman, Winterhoff, Hardenbergh, Whiting, Mullen,
Hillier, Patterson, Connell, Livingstone, Tackabury, White.

SOPH PROM

THREE hundred couples danced to the rhythm of Norm Whiting's orchestra on Thanksgiving Eve at the Book-Cadillac Hotel grand ballroom, the scene of the Soph Prom. Banners and pennants of colleges and universities throughout the state and country were hung about the ballroom. Immediately above the assembled heads of the orchestra hung a sparkling golden "W" placed on a bright green "37" as a background. Coming as it does on the night before the Thanksgiving holidays the dance was crowded not only with Wayne students but a great many students from neighboring schools in the state were seen. Miss Mae Livingstone assisted the chairman in getting enough exercise to allow for a good healthy lunge at the turkey the next day. With the securing of Norm Whiting's orchestra the selection of orchestras by dance committees entered

upon a new regime; since from the Soph Prom till the end of the term all the bands for the larger affairs were well-known and secured for their name and popularity in places other than Detroit.

COMMITTEE

- ROGER HARDENBERGH . . . *Chairman*
 JAMES McEVOY *Tickets*
 JOHN MULLEN *Publicity*
 GARLAND SANDERS *Ballroom*
 RUTH TACKABURY *Invitations*
 HARRY WALLMAN *Decorations*

