



Harrington, Galante, Gray, Davis, Currie, Grossbart, Sax, M. Weiss
Nichols, Barber, Budnitzky, Weisman, Slaby, Spilkin, Taggart

L I T E R A T I

OFFICERS

President LILLIAN WEISMAN
Vice-President SELLA BUDNITSKY
Secretary ELIZABETH BARBER
Treasurer CAROLYN SLABY

MEMBERS IN UNIVERSITY

ELIZABETH BARBER	ALICE NICHOLS
SELLA BUDNITSKY	ADELINE SAX
JANET CURRIE	CAROLYN SLABY
THOMAS DAVIS	MARY SPILKIN
IRENE FOLBERT	KATHLEEN TAGGART
FERDINAND GALANTE	LILLIAN WEISMAN
FRANCIS GRAY	MORRIS WEISS
SAM GROSSBART	

FACULTY ADVISERS

MISS ELOISE RAMSAY MISS EMELYN GARDNER

*D*URING the Christmas holidays the members of Literati sponsored a party and early in the spring they produced two marionette plays which were proclaimed a great success. Literati is a College of Education organization, membership being open only to English majors.



Thompson, Lankton, Fink, Leven, Miller, Hoffman, Friedman
Fitzpatrick, Hatch, MacPetrie, Scott, Westlake, Henry, Borgman

M A T H E M A T I C S C L U B

OFFICERS

President W. GORDON SCOTT
Vice-President ELLEN MACPETRIE
Secretary DORIS WESTLAKE

MEMBERS IN UNIVERSITY

MARGARET DUNFORD	JOSEPH LEVIN
SIDNEY FINK	ELLEN MACPETRIE
SAMUEL FITZPATRICK	DON D. MILLER
MORRIS FRIEDMAN	MELANYA PAWLICK
CHARLOTTE HATCH	BEATRICE ROSENFELD
ELEANOR HENRY	W. GORDON SCOTT
MAXWELL HOFFMAN	WESLEY THOMPSON
CASIMER KEDZIERSKI	HENDER THMS
CARL KING	DORIS WESTLAKE
ROBERT LANKTON	

FACULTY ADVISER

WILLIAM BORGMAN, M.S.

*T*HE activities of the Math Club were composed mainly of a series of talks presented to the members at their meetings. A list of the talks included, "A Study of Applied Statistics," by Dr. Pixley; "Motions of Planets" by Don D. Miller; "Interpolation and Curve Fitting" by Wesley Thompson; "Squaring the Circle" by Charles Yarbrough; "Mathematics and Economics" by Joseph Levin; "Some Mathematical Aspects of Econometrics" by Dr. Pixley; "Non-Euclidean Geometry" by David Blumenfield; and "Diaphantine Equations" by Hender Toms.



Pagowsky, Fletcher, Sweet, Cameron, Greenberg, Rothman, Entner
Jann, Stern, Lasko, Noble, Schustakewitz

NATURAL SCIENCE CLUB

OFFICERS

President HELEN LESKO
Secretary-Treasurer MARJORIE NOBLE
Social Chairman MILDRED STERN

MEMBERS IN UNIVERSITY

MARTHA AFFELDT	ELIZABETH LOCKWOOD
CAROLINE BAKER	CONSTANCE MARCOTTE
KATHRYN BUSH	LILLIAM MCINTOSH
FLORA CAMERON	ANN MARK
MARY DANIEL	BETHA MILLMAN
GRETA DENNIS	MARJORIE NOBLE
NEDRA DRAPER	BESSIE PIETRASZKIEWIEWZ
CELIA ERMON	ANN ROTH
DOROTHY ELLIOTT	DOROTHY SCHETZER
ANNA FAIGIN	MARGARET SCHOLNICH
IRENE FOSTER	ALICE SINGER
VIOLA GREENBERG	BLANCNE SINGER
NORINE KEMPTER	MARION SHINOCK
MAMIE KOSE	MILDRED STERN
MARION LAKEN	MARGARET FLETCHER
HELEN LESKO	BESSIE WIENMAN
ESTHER LEYFOLDT	

FACULTY ADVISER

DR. FLORENCE G. BILLING, Ph.D.

A varied program of activities included a trip to Jack Miner's bird sanctuary in Canada, a trip to the Kellogg bird sanctuary in Battle Creek, and an annual spring breakfast held this year at Moinet's Tea Room.



Brinkman, McCoulagh, Roller, Paztak
Kumer, Benn, Fairchild, Barahl

NEWBERY CLUB

OFFICERS

President HENRIETTA FAIRCHILD
Vice-President ALICE BENN
Secretary MILDRED KUMER
Treasurer JULIA BARAHL

MEMBERS IN UNIVERSITY

JEANNETTE ALTSCHULER	EMILY CASE	ESTHER KELLER
JULIA BARAHL	LELIA D'ATAZIO	MILDRED KUMER
ALICE BENN	HENRIETTA FAIRCHILD	MARY ELIZABETH MCCULLOUGH
ROSEMARY BRINKMAN		HELENE PASZTAK

THE Newbery Club is composed of Library Science majors and minors. Its object is to establish social and cultural relationships among its members and other university women, to widen reading interests, and to participate in university affairs requiring its suggestions, cooperation, and interest.

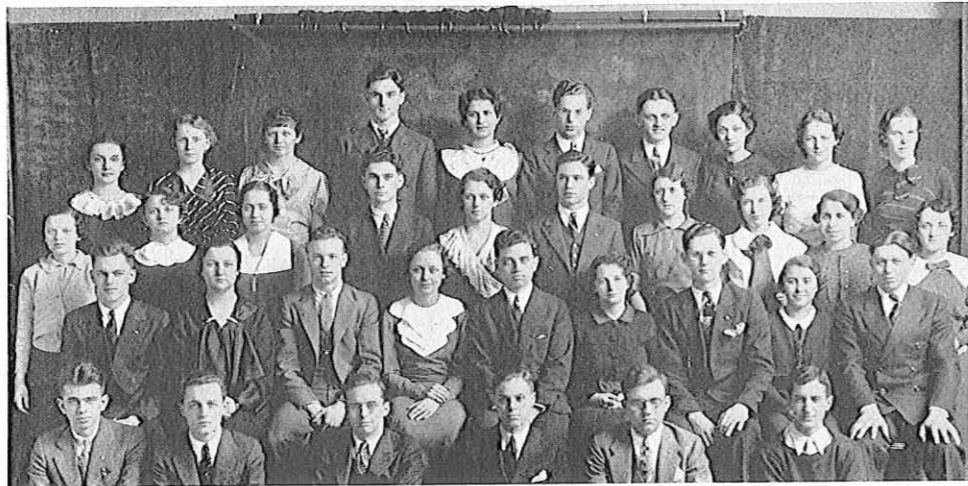

Maczewski, Manring, Euszek, Mullins, Niglewski, Gollon, Mickalski, Renders, Kulling, Conklin
 Paztak, Ignaziac, Goebel, Creteau, Love, Kolbe, Baxter, Smith, Senyard, Malarney
 Sullivan, Wilson, MacDonell, Allen, D'Amico, Harrington, Driscoll, Metz, Kulka
 Monticelli, Udja, McCarthy, Hoton, Stanczyk, Boccacio

NEWMAN CLUB

THE Newman Club, Wayne's organization for Catholic students, has made rapid progress during the last two semesters. A series of religious lectures by Father Francis Walsh of Sts. Peter and Paul Cathedral was one of the club's main projects. As spiritual adviser of the group, Father Walsh talked on subjects suggested by the members. Other spiritual activities of the Newman Club during the past year consisted in the annual women's retreat held at the Sacred Heart Convent, and a Communion Sunday followed by a breakfast.

The social program included a series of monthly parties held at the Mackenzie Union, a skating and tobogganing party at Lake Orion, and a roller-skating party. A semi-formal dinner at which newly-elected officers of the club were installed is a precedent which this year's group has inaugurated.

Those who held office during the past year are Camillo D'Amico, president; Kathryn Allen, vice-president; Betty Harrington, secretary; and Walter McDonnell, treasurer. Cabinet members of the organization are Richard Kulka, College of Education; Merle Sullivan, College of Engineering; Charles Driscoll and Ardith Wilson, College of Liberal Arts; Marjorie Kulling, social chairman; Elizabeth Smith, publicity chairman; and Agnes Mozolewski, membership.

Those who have served the club as advisers are Miss Mary Lennon, Miss M. Theresa Peters, Miss Mildred Connelly, and Mr. Milo S. Ryan.



Kimmel, Currie, Krenz, Middler
 Marcotte, McKay, Duncan, Maten, Mahan

COLLEGE OF EDUCATION STUDENT COUNCIL

OFFICERS

<i>President</i>	IRENE DUCAN
<i>Vice-President</i>	NONA MATEN
<i>Secretary</i>	ANNE MCKAY
<i>Treasurer</i>	CONSTANCE MARCOTTE
<i>Social Chairman</i>	GRACE MAHAN

REPRESENTATIVES

- JANET CURRIE, Literati.
- RUTH KIMBALL, President Junior Class
- ANNE KIMMEL, Home Room Club
- DOROTHY KRENZ, Women's Health Education Club and W.A.A.
- HELEN LESKO, Natural Science Club
- SHIELA MIDDLEL, President Senior class and Art Club
- HELENE PASZTAK, Newbery Club
- GERTRUDE WILCOX, Kindergarten Club

AN active social season for the Council included a mixer for all College of Education students held early in the fall, an Alumni-Critic Tea held in November, a Christmas dance at the Wardell, another Critic Tea in the second semester and the annual formal dance held in the middle of May in the Aztec Tower.



Mearkle, Byndrian, Watson, Voitovich
Brown, Dobiovich, Budziaszek, Georges, Dolewcznski, Mikolajczak, Ross
Clark, Monticelli, Coffield, Elkind, Kitzman, Rose, Bishop

SIGMA GAMMA PI

OFFICERS

Proedros RUTH ELKIND
Anti-proedros REINHOLD KITSMAN
Grammateus SARAH ANN COFFIELD
Chrematophylax CHARLES MONTICELLI

MEMBERS IN UNIVERSITY

JACK BALDWIN	GEORGIA KOSMOWSKI
WILHELMINA BLACKETT	MARGARET MACLEAN
ELSIE BRYANT	LUCILLE MEARKLE
MARGUERITE BROWN	EMMA MINKOFF
BERNICE BUDZEOZEK	CHARLES MONTICELLI
SARAH ANN COFFIELD	EVELYN OTTO
VIOLET DIONA	LOUISE PIERSON
EMILY DOLEWCYNSKI	ALEXANDER G. ROSE III
RUTH ELKIND	HELEN SCETTLE
ELIZABETH FISH	ABRAHAM WARZAWSKI
ASPASIA GEORGES	PAULINE WATKINS
JOHN M. HINKLE	OLIVE WOODHULL
REINHOLD KITSMAN	JULE BROWN



SIGMA Gamma Pi has its interests and activities centered in the furtherance of the appreciation of the Latin and Greek languages. The group holds regular meetings during which programs are presented on various aspects of classical life and culture. This year is particularly significant for the club since the world is celebrating the bimillennium of Horace's birth. They initiated a series of pertinent programs for this occasion.



Hicks, Erickson, Bradwood, Massey, Krenz, Gullen
Cain, Emerson, Altman, Wharton, Gurovsky, Grossbart, Gleicher, Gam
Harris, Blanchard, Bates, Correll, Hart, McClusky, Strohmmer, Stanek, Wolfs

**WOMEN'S HEALTH EDUCATION
MAJORS CLUB**

OFFICERS

President FRANCES HART
Vice-President MYRTLE CORRELL
Secretary MABEL BATES
Treasurer GRACE MCCLUSKEY

MEMBERS IN UNIVERSITY

GRACE ALTMAN	DOROTHY KRENZ
MILDRED BIDDLE	HELEN MASSEY
LOUISE BLANCHARD	EDWINA MITTELSTAEDT
PHYLLIS BRAIDWOOD	LEODA MILLER
BETTY CAIN	JANE MURRAY
MARJORIE DICKIESON	JANET MURRAY
MILLICENT EMERSON	EVELYN MERRITT
RUTH ERICKSON	FANNIE OGOROSKIN
RUTH FRAZER	MAE PARTRIDGE
SYLVIA GLEICHER	MARION PETREQUIN
ELEANOR CULLEN	EVELYN ROBBINS
ELIZABETH GOLDBERG	SHIRLEY SAULSON
MOLLY GUROVSKY	JANE SHEPHERD
DOROTHY CROSSBART	THERESA SHEUTA
MARION HARRIS	MARY ELLEN SMITH
HARRIET HEIDEN	JOSEPHINE STONEK
AGNES HICKS	DOROTHY STROHMER
GRACE HOLTZ	DOROTHY WAGNER
ALICE JARVIS	JEAN WOLFES

FACULTY ADVISER

MISS RUTH MURRAY

MEMBERS of the Health Education Majors Club participated actively in sponsoring a Health Education Tea, steak roast, a toboggan party, and the College of Education Open House. Several of the members gave their interpretations of American folk dances during the Harvest Festival. A formal spring dance, held early in May, and a senior banquet finished up the season for them.



Papelian, Schulz, Mullen, Baldwin, Payne, Hastings
Middler, Malicke, Krenz, Jones, Duncan, Emke, Porter

UNIVERSITY STUDENT COUNCIL

OFFICERS

<i>President</i>	ROBERT JONES
<i>Corresponding Secretary</i>	JEAN DUNCAN
<i>Recording Secretary</i>	DOROTHY KRENZ
<i>Parliamentarian</i>	LEE HASTINGS
<i>Treasurer</i>	WILLIAM EMKE

MEMBERS IN UNIVERSITY

Seniors	
JEAN DUNCAN	LAWRENCE MALICKE
WILLIAM EMKE	SHEILA MIDDLE
DOROTHY KRENZ	RICHARD PAPELIAN
ROBERT JONES	JACK TREBILCOCK
Juniors	
JACK BALDWIN	VIRGINIA PORTER
LEE HASTINGS	HENRY SCHULTZ
GORDON PAYNE	
Sophomores	
ROBERT MEYER	JOHN MULLEN

FACULTY MEMBER
DEAN JOSEPH P. SELDEN

THE Student Council started the fall term by welcoming the incoming freshmen with a Freshman Day's program. A few weeks later the frosh were introduced to the Sophs at the annual Class Games at Belle Isle. The Council climaxed the welcoming process with the Frosh Frolic, a masquerade in honor of the freshmen.

A series of matinee dances, planned to make students better acquainted, were held at school and in outside ballrooms.

The annual Dad's Night was inaugurated by the Student Council, and turned out to be so successful that its continuance in the future is assured.

WOMEN'S ATHLETIC ASSOCIATION COUNCIL

OFFICERS

<i>President</i>	EVELYN POLLOCK
<i>Vice-President</i>	JEANNETTE WELLER
<i>Secretary</i>	LUCY DALE
<i>Treasurer</i>	FRANCES HART

HEADS OF SPORTS

<i>Aerial Dart</i>	MILICENT EMERSON
<i>Archery</i>	MARGARET FLETCHER
<i>Baseball</i>	AGNES HICKS
<i>Basketball</i>	HELEN MASSEY
<i>Badminton</i>	ELEANOR GULLEN
<i>Bowling</i>	HANNA TRUTE
<i>Dancing</i>	SARAH AUSTRIA
<i>Fencing</i>	GRACE WOODS
<i>Golf</i>	ELIZABETH WHARTON
<i>Hiking</i>	MARJORIE DICKIESON
<i>Hockey</i>	GRACE HOLTZ
<i>Ping-pong</i>	RUTH WYLIE
<i>Ring Tennis</i>	MARY JENKINS
<i>Swimming</i>	HELEN TILL
<i>Tennis</i>	JULIA ZUKOWSKI
<i>Volleyball</i>	MOLLY GUROVSKY
<i>Shuffle Board</i>	RUTH STERNFELS

CLASS REPRESENTATIVES

<i>Senior</i>	DOROTHY KRENZ
<i>Junior</i>	BETTY HARRINGTON
<i>Sophomore</i>	SYLVIA GLEICHER
<i>Freshman</i>	ELIZABETH GOLDBERG

HONORARY MEMBERS

JESSIE I. WHITHAM, A.M.	MARGARET-MARY LOVE
RUTH L. MURRAY, M.A.	ELIZABETH HILL
M. THERESA PETERS, A.M.	DOLLY METZ

THE Women's Athletic Association, in cooperation with the Department of Health Education, aims to promote intramural athletics among the women of the University. The program of organization is three-fold, business, athletic, and social. The business is conducted by the Council of the Association, composed of the officers, heads of sports, and class representatives. The athletic program includes interclass and intergroup tournaments and provides opportunity for women to participate in twenty-one different sports. A varied social program includes an annual Fall Mixer, and semi-annual banquet, and each semester an All-University Play Day is held in the women's gymnasium.



**Y O U N G W O M E N ' S
C H R I S T I A N A S S O C I A T I O N**

OFFICERS

- | | |
|--|------------------|
| <i>President</i> | IRENE DRAPER |
| <i>Vice-President</i> | GRETA MACCLURE |
| <i>Corresponding Secretary</i> | DOROTHY PFEIFFER |
| <i>Recording Secretary</i> | WINIFRED COMPORT |
| <i>Treasurer</i> | ELIZABETH BARBER |

FACULTY BOARD

- | | |
|----------------------------------|--------------------|
| DR. ALMA ACKLEY, <i>Chairman</i> | MRS. HARLEY GIBB |
| MRS. JOSEPHINE KEAL | MISS ALICE CAMERER |
| MRS. AGNES BOSS | |

THE Wayne University Chapter of the national Young Women's Christian Association upholds the liberal policies and purposes of the national organization, promoting full and creative life for all the peoples of the world. In order to help carry out the fundamental aims of the Y.W.C.A., the Wayne Chapter invites all University women to join in its activities and to participate in its functions. The year's activities have aimed at the promotion of more friendly student-faculty relationship, and a better understanding between international racial groups in the student body. The formation and expansion of the World Friendship Club under the direction of the Y.W.C.A. has been a considerable step toward acquainting Wayne students with the cultural backgrounds of their fellow students. The International Festival sponsored by the Y.W.C.A. and the Art Education Club, with the aid and cooperation of other campus organizations, was for the purpose of broadening interest in races and nationalities. A student group of the Y.W.C.A. sponsored a Koffee Klatch for the new faculty members. The Y.W.C.A. occupied an apartment in the Women's Building during the past year, furnished mainly through the cooperative efforts and contributions from members of the faculty. The rooms are open during the day to all women of the University. A series of Friendly Teas were held to welcome new University women and acquaint them with the Y.W.C.A. and its policies. The Y.W.C.A. Spring Formal is an annual all-university event, and was held this year at Dearborn Inn.

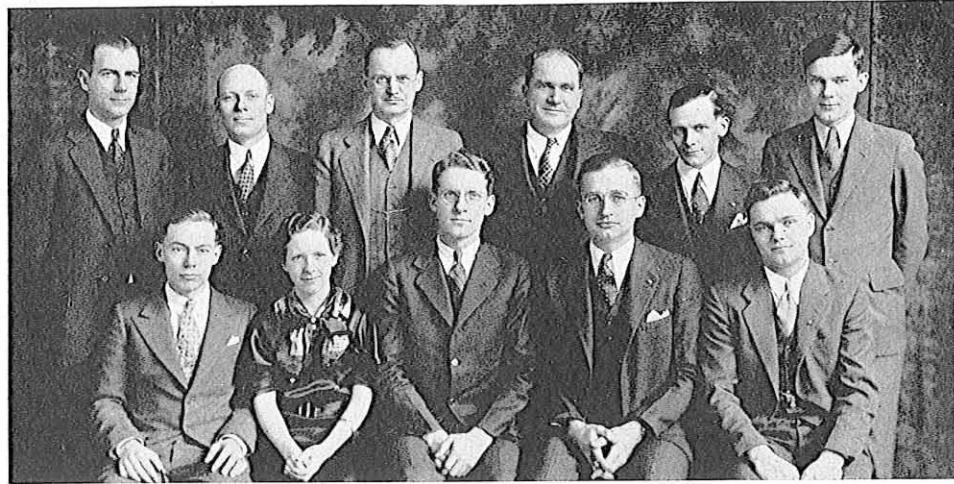

Craig, Gerhardt, Newton, Carr, Emerson, Boucher
Hazelton, Ingersoll, Anderson, Ziegler, Kline

ACCEMITES

OFFICERS

President EARL ZIEGLER
Vice-President DOUGLAS ANDERSON
Secretary-Treasurer JACK KLINE
Historian ALICE INGERSOLL

MEMBERS

CAMILLO D'AMICO
DOUGLAS ANDERSON
CHARLES BETZNER
PHILIP BLACK
DONALD BOUCHER
JULIAN CAPLAN
LAWRENCE CLEMENTS
ELMER CRAIG
RUSSELL HAZELTON
JACK KLINE
ALICE INGERSOLL
JACK MORTON
JAMES TRACHT
PAUL TRACHT
HUGO WENDELA
EARL ZIEGLER

SPONSORS

F. H. EMERSON, M.S.
W. F. GERHARDT, Sc.D.
DUDLEY NEWTON, B.S.E.

THE principle activity of the Accemites is its spring initiation banquet held this year at the Chidwa Tea Room at which time nine of the above named were presented with certificates of membership. Welcoming addresses were given by Mr. Hess and Dean Carr while the main address was given by Dr. Schoonover on the topic, "On the Spot." Jack Kline and Earl Zeigler conducted the initiation ceremonies and presented the certificates.

It is the hope of the society that in the near future it will become a member of Tau Beta Pi, National Honorary Engineering Fraternity.

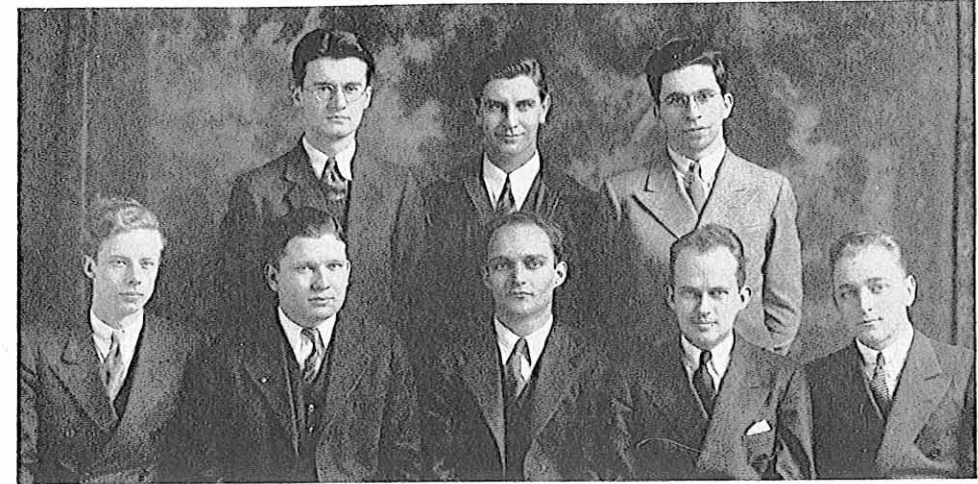

Tarini, Hastings, Mullen
Nelson, Trebilcock, Mericle, Brennan, Mildner

ALPHA TAU BETA

OFFICERS

President DALE MERICLE
Secretary-Treasurer JACK TREBILCOCK

MEMBERS

GEORGE BRENNAN
GORDON EWING
LEE HASTINGS
JACK MILDNER
DANIEL MILLER
JOHN MULLEN
RALPH NELSON
HARRY OKRENT
EDWARD SIEMIENSKI
ANTEO TARINI

HONORARY MEMBER

MILO S. RYAN

IN its promotion of journalism, the fraternity is publishing the first magazine of its kind on the campus, the *Spectrum*. Cooperating with the Collegian the fraternity sponsored an annual press convention for Detroit metropolitan high schools. More than three hundred students attended the convention this year. Alpha Tau Beta was formed primarily as a honorary professional journalistic fraternity for men interested in journalism as a career.



DAVID GOLDMAN . Pryor

F R I A R S

MEMBERS FOR 1935

GEORGE BRENNAN
HARVEY BERKEY
DAVID GOLDMAN

CHARLES RABINOWITZ
MILTON RABINOWITZ

*F*RIARS is the junior men's honor society. Each year the Friars selected the previous year elect new juniors to membership. The traditional number was seven until two years ago when it was changed to five.

Basis for selection is participation in the activities of the University, a certain measure of congeniality, and good scholarship.

This year the Friars have not been satisfied to sit in their glory, but have inaugurated a new deal for the freshmen. Under their supervision a different type of orientation classes was planned and given. Interesting faculty and student speakers were scheduled to address the different groups on subjects that interested them (both the speakers and the audience).

It was a hard job but all of the men cooperated and made the project a marked success.



DOLLY METZ

G O L D K E Y

OFFICERS

President DOLLY METZ
Vice-President DAISY DONALD
Secretary-Treasurer IRENE DUNCAN

Freshmen

VIRGINIA BAKER	JEAN DUNCAN
DAISY DONALD	DOLLY METZ
IRENE DUNCAN	

*G*OLD KEY, organized by the women of the class of 1934 is an honor society for junior women of the University. Women of the junior class are elected in the latter part of their junior year and are selected on a basis of character, service and scholarship. Its purpose is the promotion of interest in university problems, participation in school activities, and a spirit of loyalty to the University.

K A R Y A T I D E S**KARYATIDES MEMBERS**

1925 FLORENCE WILSON	1931 LILLIAN HITCHMAN HELEN TACKABURY
1926 ELIZABETH MCPHAIL VESTA SWEITZET	1932 ELIZABETH MURPHY KATHRYN BOWMAN ALBERTA STUTSMAN
1927 MARY LINGO LUCILE MASON ROMELDA WURM	1933 ALICE BALDWIN RUTH DONALD
1928 MILDRED MCDANELD DOROTHY PHILBRICK	1934 ELIZABETH HILL DOROTHY IRWIN MARGARET MARY LOVE CATHERINE TREMPER
1929 HELEN AUMAN JEAN PERSONS MARY STEVENS	
1930 HELEN BALDWIN GENEVIEVE PHILBRICK LOIS TRAPP	

THE Karyatides is an honor society inaugurated for the recognition and acknowledgement of those senior women who have attained notable success in the field of extra-curricular activities and in this manner contributed much to the development of the University's activities, both social and scholastic.

MACKENZIE HONOR SOCIETY**MACKENZIE HONOR SOCIETY MEMBERS**

1925 NEWMAN ERTELL DONALD LEONARD RUSSELL LIGHTBODY RAYMOND PILLSBURY	1930 ELMER POLLAKOWSKI CARL STOTZ JOHN BATTY GEORGE BERKAW
1926 A. CAMERON CUNNINGHAM THEODORE ENGLISH EMIL KLEWER ALBERT LITZENBERGER	1931 CLARENCE WYLIE A. S. CHURCH VICTOR SPATHELF WESLEY LINDOW
1927 KENNETH DOHERTY LEIGH PASCOE EDWARD PIGGINS FRED RASCH	1932 DAVID BEAUVAIS WILBERT NEIMAN CARL BLOMENFIELD PAUL LUTZIER
1928 JAMES SHEPPARD WILLIAM YOUNG ALBERT ZUBER H. ALPINE FRUTIG RUSSELL SMITH	1933 JAMES DUNNIGAN CLARENCE MUMMA LEROY DUES JOHN LEWIS CHARLES MERCKEL
1929 EVERET PAUSCHERT MALCOLM STUART NORMAN STOCKMEYER	1934 FRANK ANGELO HERBERT SPATHELF EDWARD SPENCE JULIAN TOBIAS

THE Mackenzie Honor Society, organized in 1925, consists of senior men elected to membership in view of their outstanding contributions to the University during their four years of undergraduate work. The purpose of the organization is to honor those seniors who have achieved notable success in extracurricular activities. Although scholarship is not the aim of the group, candidates must have attained a satisfactory standing in the classroom.

Members are chosen annually toward the close of the spring semester by a committee consisting of the members chosen from the preceding senior class, faculty members appointed by the Dean of Students, the president of the Society, and one other member selected by the president.



Bewley, Du Herscher, Goodrich, Thomas
Morgan, Hartman, Kopera, Endicott

PHI Upsilon

Home Economics Professional and Honor Society

OFFICERS

- President CATHERINE HARTMAN
 Vice-President-Historian RUTH MORGAN
 Secretary-Treasurer EMILY KOPERA

MEMBERS

- | | |
|-------------------|--------------------|
| BETTY BEWLEY | ELIZABETH ENDICOTT |
| DOROTHY BRUER | EMILY KOPERA |
| CATHERINE HARTMAN | RUTH MORGAN |
| JOAN HANCOCK | |

HONORARY MEMBERS

- | | |
|------------------------|-----------------------|
| MRS. OLGA TWYMAN | MISS EDNA NOBLE WHITE |
| MRS. FRANCES SANDERSON | MISS LILIA MCGUIRE |
| MRS. ALICE WALSH | |

ADVISERS

- | | |
|--------------------|---------------------|
| DR. HELEN HUNSCHER | MRS. OLIVE GOODRICH |
|--------------------|---------------------|

PATRONS

- | | |
|-----------------------|-----------------------|
| DR. CHARLES L. SPAIN | DEAN JOSEPH P. SELDEN |
| DEAN ALBERTUS DARNELL | BENJAMIN C. STANCZYK |

*I*N spite of the work entailed by their service at the Warrendale Community Center and in the University itself, the members of Phi Upsilon found time to hold a Founder's Day Banquet, an annual affair, and to sponsor a benefit bridge party to raise funds for the Warrendale Community Center.

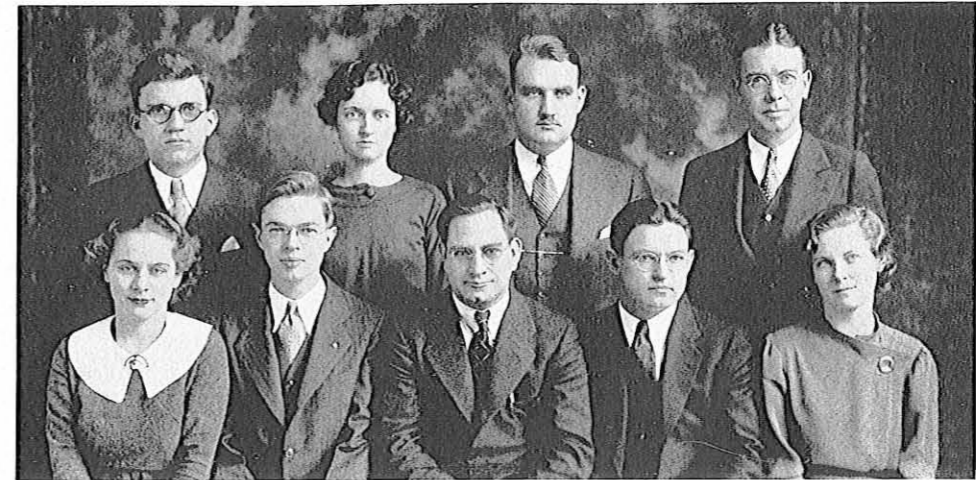

Stanczyk, Schwartz, MacKay, Holt
Wojsowski, Persons, Shull, Lovechuk, Kendall

PI SIGMA ALPHA

OFFICERS

- President HARLAN HOLT
 Vice-President CARL BLOMFIELD
 Secretary-Treasurer LEOTA KENDALL

MEMBERS IN UNIVERSITY

- | | |
|--------------------|----------------------|
| CARL BLOMFIELD | R. BRUCE MACKAY |
| MARY DAWSON | GEORGE MILLS |
| HARLAN HOLT | JAMES PERSONS |
| REG HUMPHREYS | EVELYN POLLOCK |
| REBECCA KAHN | THOMAS RICCA |
| CASIMER KEDZIERSKI | ALVEN RESKE |
| LEOTA KENDALL | ELEANOR SCHWARTZ |
| DOROTHY KETCHAM | BENJAMIN C. STANCZYK |
| BOLETTE LISBERG | STEPHANIE WOJCSOWSKI |
| PAUL LOVECHUK | |

MEMBERS IN FACULTY

- | | |
|--------------------------|----------------------|
| PROFESSOR JAY J. SHERMAN | DR. CHARLES W. SHULL |
| MR. JAMES H. RUSSELL | MISS JEANETTE SECKER |
| MR. BRYAN RUST | |

*T*HE Sigma Chapter of Pi Sigma Alpha, national honorary scholastic fraternity in the field of political science was installed at Wayne in 1931. The purpose of the fraternity is to stimulate activity and interest in government, to reward high scholastic achievement in that field, and to foster good fellowship among those who make the study of political science their main pursuit. Sigma chapter at Wayne is one of the most prominent in the fraternity, having in its membership the national vice-president, Dr. Charles W. Shull, and a member of the National executive committee, Georgia Mills.

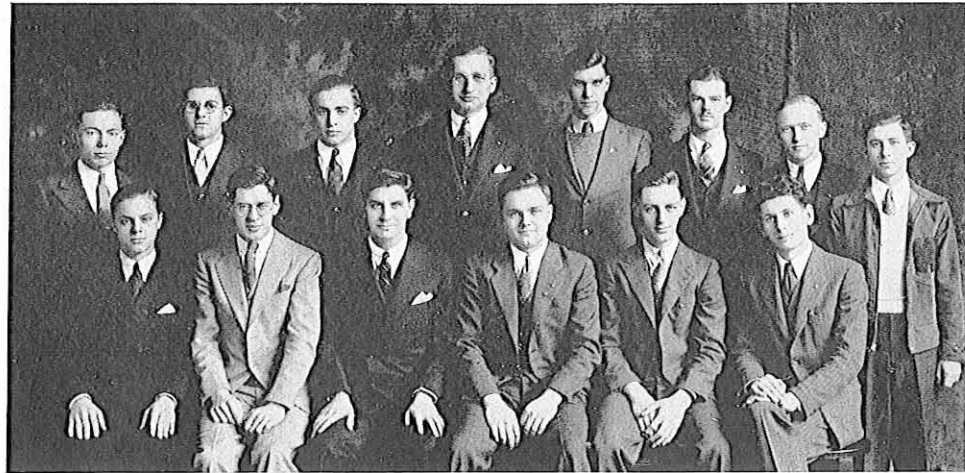

Hazleton, LaBuschewsky, Lawrenz, Ziegler, Scholz, Ayres, Wendela, Tabb
Belfy, Hemming, Hastings, Kline, Black, Gemile

S I G M A R H O T A U

OFFICERS

- President* LEE HASTINGS
Vice-President JACK KLINE
Secretary-Treasurer PHILIP BLACK

MEMBERS IN UNIVERSITY

- | | |
|-----------------|--------------------|
| VINCENT AYRES | EDWARD LABUCHEWSKY |
| NEIL BELFY | WILLIAM SCHOLZ |
| PHILLIP BLACK | HUGO WENDELA |
| LEE HASTINGS | CHARLES YARBROUGH |
| MAXWELL HOFFMAN | EARL ZIEGLER |
| JACK KLINE | |

MEMBERS IN FACULTY

- | | |
|----------------------------|----------------------|
| ALBERT R. ALLIASON, M.S. | HOWARD HESS, B.S. |
| DEAN ARTHUR R. CARR, PH.D. | RALPH NORTHRUP, M.S. |

*D*EBATES were held with the Alpha Chapter at the University of Michigan. Several meetings were held at the MacKenzie Union at night with the customary eats, speeches and good times. Mr. Alliason was elected National President of the organization for 1935.



Kull, E. Schwerak, J. Duncan
Baker, Tryon, A. Smith, W. Smith, Broders

INTER-SORORITY COUNCIL

OFFICERS

President Agnes Smith
Secretary-Treasurer Ruth Kimball

MEMBERS

- | | |
|--|---|
| <i>Alpha Sigma Tau:</i>
BETTY MARSH
DOROTHY TRYON | <i>Sigma Rho Chi:</i>
BETTY FINNEY
ESTA SIEBERT |
| <i>Alpha Theta Sigma:</i>
ELEANOR SCHWERAK
AGNES SMITH | <i>Sigma Sigma:</i>
VIRGINIA BRODERS
MARY MOREY |
| <i>Delta Gamma Chi:</i>
WINIFRED SMITH
PHYLLIS KULL | <i>Sigma Theta Delta:</i>
BEATRICE PIZER
BERTHA RAEPE |
| <i>Pi Kappa Sigma:</i>
VIRGINIA BAKER
GRETA DENNIS | <i>Zeta Chi:</i>
BETTY REULE
RUTH KIMBALL |

In spite of the social demands of their own organizations, members of the Inter-sorority Council were able to find time for an Inter-sorority Scholarship Tea, a dinner and a bridge tournament at the Women's City Club. The organization's rushing season took place late in February, and March 10 was Pledge Day.



McDonnell, Shaw, Cameron, Sedestrom, Boszczynski, Cooper
Tryon, Neinas, Rolston, Ratz, Schuck, Parrot
Conklin, Hungerford, Webber, Marsh, Sorola, Schilling, Sherwood

ALPHA SIGMA TAU

National Education Society—Theta Chapter

OFFICERS

President Betty Marsh
Vice-President Virginia Webber
Corresponding Secretary Sylvia Sorola
Recording Secretary Ruth Shilling
Treasurer Katherine Hungerford

MEMBERS IN UNIVERSITY

- | | |
|---|---|
| CECELIA BALLUNAS
LILLIE BOSZCZYNSKI
FLORA CAMERON
CATHERINE CHAMBERLAIN
JOAN CONKLIN
NOREEN COOPER
KATHERINE HUNGERFORD
BETTY MARSH
JANE McDONELL
SHIRLEY NEINAS
MARTHA PARROTT | LORRAINE RATZ
RUTH ROLSTON
RUTH SEDESTROM
HILA SHAW
MARGARET SHERWOOD
RUTH SHILLING
MARY LOUISE SCHUCK
SYLVIA SOROLA
DOROTHY TRYON
VIRGINIA WEBBER |
|---|---|

PLEDGES

- | | |
|---|--|
| EMMA DAWKINS
RUTH HEILMAN
GENEVIEVE JANUZZI | ARLENE KERNS
KATHERINE MYLL
ELIZABETH SEUFFERT |
|---|--|

MEMBERS IN FACULTY

- | | |
|------------------------|-----------------------|
| GERTHA WILLIAMS, Ph.D. | JANE B. WELLING, M.A. |
|------------------------|-----------------------|

ALPHA SIGMA TAU members just had to know what the "Ideal College Girl" is, so they held a jury panel meeting of young men who discussed that dangerous subject. They also entertained at several open house teas and dances. A scavenger hunt ended the year's social activities.



Hamilton, Laughton, Flanagan, Hagen, Fife, Van Hartesveldt, Sayre, Kowalczewski
Berg, Sullivan, Cross, Schwerak, Schroeder, Hancock, A. Smith

A L P H A T H E T A S I G M A

OFFICERS

President	Eleanor Schwerak
Vice-President	Melissa Cross
Recording Secretary	Joan Hancock
Corresponding Secretary	Marvel Sullivan
Treasurer	Dorothy Schroeder
Custodian	Helen Berg
Sergeant at Arms	Doris Boland

MEMBERS IN UNIVERSITY

HELEN BERG
DORIS BOLAND
MELISSA CROSS
JUNE FIFE
MARY JANE FLANAGAN
ELSIE HAMILTON
JOAN HANCOCK
LOUISE VAN HARTESVELDT

LOUISA KOWALCZEWSKI
MARION LAUGHTON
KATHERINE SAYRE
AGNES SMITH
DOROTHY SCHROEDER
ELEANOR SCHWERAK
MARVEL SULLIVAN

PLEDGES

RUTH ANWAY
MARY HILL
MARJORIE KULLING
HELEN NIELSON

ALICIA PATTERSON
ELIZABETH SMITH
DOROTHY SEEFRED
BERNIECE STAFFORD

ALPHA Theta Sigma donated the large Christmas tree that decorated the main corridor at Christmas time. During the holidays a Christmas party was held at the home of Eleanor Schwerak. Also during the holidays was the Christmas Dance. Other social gatherings sponsored were a spring formal dinner-dance, and a Mother and Daughter Tea held at the Institute. At the annual scholarship tea held at the Institute a pin was presented to the senior woman having the highest honor point average.



Roehl, Rigg, Goddard, McKiernan, Muldoon, Stark
Wharton, Donald, Livingstone, Hillier, Thayer, Willson, Cooper
Kull, Selden, McKay, W. Smith, Lyon, Henig, Tackabury

D E L T A G A M M A C H I

OFFICERS

President	Winifred Smith
Vice-President	Marjorie Lyon
Recording Secretary	Ann McKay
Corresponding Secretary	Lucy Selden
Treasurer	Kathryn Henig
Intersorority Representative	Phyllis Kull
Membership Chairman	Ruth Tackabury

HONORARY MEMBERS

MRS. WILLIAM BORGMAN
MRS. ARTHUR G. EATON
DR. HELEN HUNSCHER
MRS. ALFRED L. NELSON

MISS THERESA PETERS
MRS. E. RAY SKINNER
MISS ELSIE TOWNSEND
MRS. ALICE NOLL WALSH

MEMBERS IN UNIVERSITY

SHIRLEY BREITHER
MARGARET COOPER
DAISY DONALD
IRENE DUNCAN
PHYLLIS GODDARD
ELEANOR HILLIER
MAE LIVINGSTONE
RUTH MCKIERNAN
MYRTLE MOW

JANE MULDOON
MARCELLA POLI
AUDREY RIGG
FRIEDA ROEHL
BETTY STARK
HELEN STEGE
ADELAIDE THAYER
ELIZABETH WHARTON
JEANNE WILLSON

PLEDGES

BETTY DARNELL
JEAN FAIRBAIRN
DOROTHY GERARD
BEATRICE HITCHMAN
BETTY JUERGENS

MARGARET LEFLER
ANNIE LUKES
ELEANOR URGUHART
MARY WILLENE WIEGAND

THE Delta Gamma Chis were extremely busy during the last term with a tea in honor of Dr. Hunscher and Mrs. Walsh, a Thanksgiving dance at the Aztec Tower, a dansant for members of all sororities, a Christmas party at the Rosedale Club-house, and a formal Christmas dinner-dance.





Johnston, Farben, Thornburg
McAfee, Baker, Marcotte

PI KAPPA SIGMA

National Educational Society

OFFICERS

1934-'35		1935-'36
Virginia Baker	President	Virginia Thornburg
Dorothy Allen	Vice-President	Mary Johnston
Greta Dennis	Recording Secretary	Virginia Porter
Lucille Veuglers	Corresponding Secretary	Louise Ayris
Marion Lakin	Treasurer	Eva McAfee
Constance Marcotte	Press Agent	Constance Marcotte
Marion Gitschlag	Corresponding Editor	Virginia Baker
Louise Blanchard	Keeper of the Archives	Louise Blanchard

MEMBERS IN UNIVERSITY

DOROTHY ALLEN
LOUISE AYRIS
VIRGINIA BAKER
ELIZABETH BARBER
LOUISE BLANCHARD
MARY JOHNSTON

MARION LAKIN
CONSTANCE MARCOTTE
EVA MCAFEE
VIRGINIA PORTER
VIRGINIA THORNBURG

PLEDGES

NITA CURTIS
DORIS GORDON
MELANIE HILBERGH
RUTH MALARNEY
MARGARET MOODY

ISABEL PAIGE
ANN PAYOR
MARY RUTH REYNOLDS
DORA-FRANCES THORNBURG
MAXINE WILDE



*P*i Kappa Sigma rushed through a season of dances, roller-skating parties, hayrides, teas and a theater party at which the pledges were forced to entertain the sorority. Activities for the year culminated in a summer formal and house party held in June.



Burns, McCullough, MacCracken, Swanson, Duncan, Morans, Morey
Emily Gullen, Eleanor Gullen, Applegate, Broders, Voellmig, Slaby, Marx

SIGMA SIGMA

OFFICERS

President	Virginia Broders
Vice-President	Margaret Applegate
Recording Secretary	Sally Cowley
Corresponding Secretary	Eleanor Gullen
Chairman of Pledges	Emily Gullen

MEMBERS IN UNIVERSITY

MARGARET APPLGATE
VIRGINIA BRODERS
SALLY COWLEY
JEAN DUNCAN
ELEANOR GULLEN
BESSIE MACCRACKEN
EMILY GULLEN
AMELIA MARX

MARY ELIZABETH MCCULLOUGH
MARY MOREY
RUTH ESTHER MORGANS
JEAN POLUTNIK
CAROLYN SLABY
ELAINE SWANSON
GERTRUDE VOELLMIG

PLEDGES

MARIE BAKER
MARY JANE BARBEY
HARRIET HEIDEN
ELINOR KATZ

DORIS MCCORMICK
EDWINA MITTELSTADT
ELIZABETH SMITH
JUNE WASSERFALLEN

*A*MONG the many social affairs were the spring dinner-dance (closed); a Christmas dance (open); the annual summer formal; the Easter dance and house-party; the Thanksgiving dance; the Mother and Daughters' tea; Founder's Day tea; and an open house.

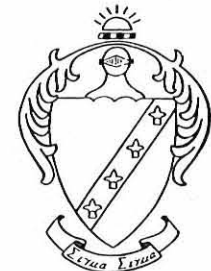



Westlake, Siebert, Mohaupt, Yahne, Simpson
Ruppel, Schettler, Finney, Walker, Downer

S I G M A R H O C H I

OFFICERS

President	Elizabeth Finney
Vice-President	Helen Shettler
Secretary	Pauline Walker
Treasurer	Margaret Ruppel
Social Chairman	Margaret Yahne
Intersorority Representative	Esta Seibert

FACULTY ADVISER

MISS EFFIE M. DOWNER

PATRONESSES

MRS. W. A. HARBISON

MRS. H. E. STEWART

MEMBERS IN UNIVERSITY

ALICE BENN
ELINOR GORDON
ALICE INGERSOLL
LUCILLE KREUCHER
CATHERINE LAMESFELD

REGINA MOHAUPT
ELLEN MACPETRIE
ALBA PETTI
MAUDE SIMPSON
DORIS WESTLAKE

PLEDGES

ELIZABETH MACRAE

MARION PETREQUIN

STELLA WOLJICK



TWO closed dinner dances have been given this year by the sorority at the Detroit Yacht Club, one during Christmas vacation, and one during Spring Vacation. The annual house-party plans in the hands of the Alumni Chapter are progressing and the usual hilarious time expected.



Narkun, Walz, Mozolewski, Lesson
McLean, Hommerl, Blackett, Coffield, Harrington, Woods, Diosi
Wilson, Learned, Currie, Dale, Baxter, Seeley, Taggart, Cloes

X I O M I C R O N

OFFICERS

President	Lucy Dale
Vice-President	Wilma Wood
Recording Secretary	Barbara Moon
Corresponding Secretary	Eleanor Learned
Treasurer	Janet Currie

MEMBERS IN UNIVERSITY

LOUISE AYRIS
PATRICIA BAXTER
WILHELMINA BLACKETT
ETHEL CLAES
SARAH ANN COFFIELD
JANET CURRIE
LUCY DALE
HELEN DIOSI
MELVA HAMMER
BETTY HARRINGTON
ELEANOR LEARNED
EILEEN LEASON

ELEANOR MCLEAN
BARBARA MOON
AGNES MOZOLEWSKI
ELEANOR NARKUN
EILEEN SEELEY
KATHLEEN TAGGART
OTILIE WALZ
IOLA WESSELS
ARDETH WILSON
WILMA WOOD
GRACE WOODS

MEMBER IN FACULTY

MISS MAUDE E. FIERO

TWENTY children were the guests of Xi Omicron at a Christmas Party held at the Elles Nursery. Other activities of this sorority were a weekend party, a mother and daughter tea, and a bridge party. The social season ended with a dance at the Yacht Club late in the spring.



Waalkes, V. Kimball, R. Kimball, Doherty, Closson, D. Brown
 M. Brown, Evans, Breuer, Mahan, Holiday Huffman, Howe, Maten, Martha White
 Cline, Hartman, Monica White, Reule, Marshall, Proctor, Rtiehard

Z E T A C H I

OFFICERS

President	Betty Reule
Vice-President	Monica White
Secretary	Esther Marshall
Corresponding Secretary	Catherine Hartman
Treasurer	Beth Proctor

ADVISOR

MISS LOUISE CONKLIN, M.A.

HONORARY MEMBERS

MME. SIMONE DEMARIVETZ	MRS. JOHN MOSELEY
MRS. DON S. MILLER	MISS JESSIE METCALF
MRS. JOSEPH P. SELDEN	MISS KATHERINE CHAMBERLAIN
MRS. DONALD MACLACHLAN	MISS JESSIE WHITHAM
MRS. HERMAN SCHMEMAN	

PLEDGES

RUTH FRAZER	JEAN SPITZLEY
ELSA MCCLELLAN	VIRGINIA WARD
VIRGINIA HALL	BETTE WHITELY
GRETCHEN NIEPOTH	MARION WOODRUFF
HELEN PIPPER	ANNABESS TIPTON



A CLOSED Christmas dance held at the Wardell, an Alumni Valentine's Day dance at the Intercollegiate Alumni Club, and a spring formal near the end of the term comprised the Zeta Chi social season.

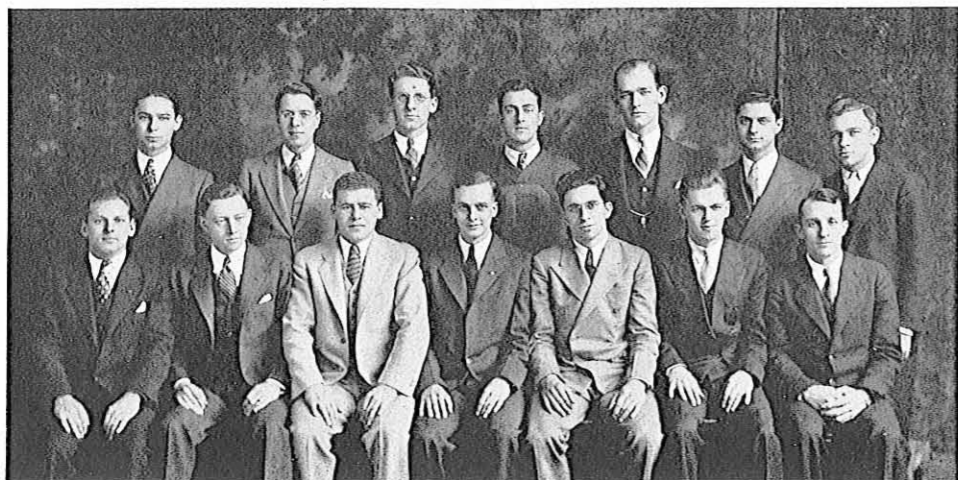

Budnitzky, Niemetta, Anderson, Seip, Glass, Etkin, Hicks
Taugner, Ale, Phillips, Jones, Mullen, Sullivan, Bixby

INTER-FRATERNITY COUNCIL

OFFICERS

President ROBERT S. JONES
Vice-President CARLETON PHILLIPS
Recording Secretary MERLE SULLIVAN
Corresponding Secretary JOHN C. MULLEN
Treasurer WALTER SEIP

REPRESENTATIVES

Alpha Delta Psi
GORDON PAYNE
BEN SCHENK
Arab
CLEM ALE
CARLETON PHILLIPS
Chega
JOHN BASHUR
HAROLD PELL
Epsilon Sigma
ALBERT BIXBY
MERLE SULLIVAN
Gamma Phi Delta
JOHN C. MULLEN
GEORGE SAYRE

Kappa Chi
WALTER SEIP
CARL BLAND
Phi Alpha
ELMER ELLIAS
GEORGE JACOBSON
Pi Tau Sigma
HARRY OKRENT
MARTIN BUDNITZKY
Shahs
ROBERT S. JONES
WILLIAM NIEMETTA
Sphinx
FRANK TAUGNER
RAY HAMMER

DURING the term just past the Inter-fraternity Council revised the Rushing Code, sponsored a Pan-Hellenic day during the football season, held a basketball tournament, sponsored the Inter-fraternity Ball, presented keys to outstanding students in the fields of art, debate, dramatics, music and scholarship, and held a bridge tournament for the Fintex trophy.

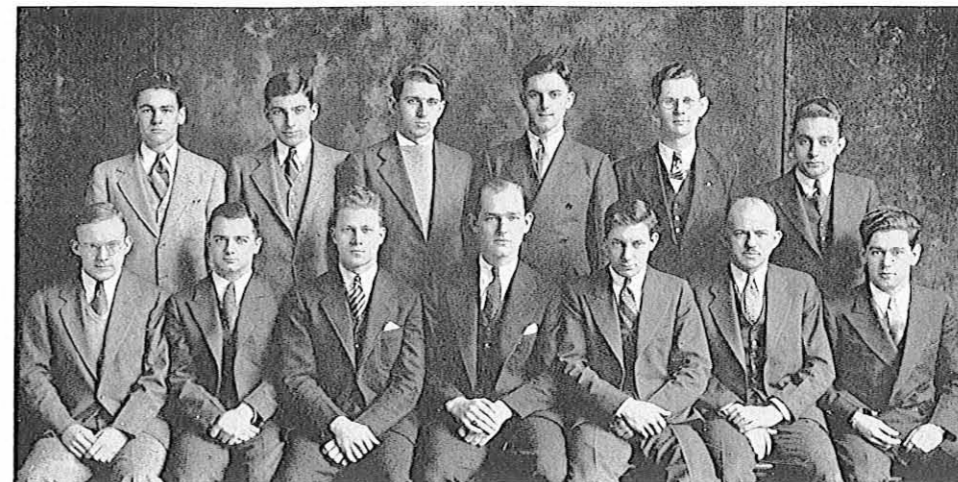

Lee, McIlroy, Brooks, Mullins, Driscoll, Riopelle
Sale, Linn, Hopp, Glass, Schenk, MacLachlan, Buxin

A L P H A D E L T A P S I

OFFICERS

1934-'35		1935-'36
WILLIAM GLASS	<i>President</i>	GORDON PAYNE
WILLIAM BRAY	<i>Vice-President</i>	WILLIAM BRAY
BEN SCHENCK	<i>Secretary</i>	WHILMIER BUXIN
GORDON PAYNE	<i>Treasurer</i>	BEN SCHENCK
DAVID HOPP	<i>Master of Pledges</i>	EDSEL LINN

MEMBERS IN UNIVERSITY

JEROME BIEBER	EDSEL LINN
DWIGHT BROOKS	HOWARD MCILROY
WHILMIER BUXIN	JACK MORTON
CHARLES DRISCOLL	STANLEY MULLIN
WILLIAM GLASS	GORDON PAYNE
DAVID HOPP	ARTHUR RIOPELLE
BRUCE LAWSON	ERNEST SALE
RICHARD LEE	BEN SCHENCK
JOHN LINE	JOSEPH WILKIS

MEMBERS IN FACULTY

DEAN JOSEPH P. SELDEN
DONALD E. MACLACHLAN, M.S.
JOHN R. MOSELEY, A.M.

PLEDGES

WILLIAM ALLEN	BOYD GIESEY
GLEN BURGIN	EDWARD LOGAN
THOMAS CARTER	DAN MCKERCHER
JAMES DUNLOP	

THE annual Steak Roast during which the pledges defeated the members in a football game was held early in the fall; an open dance was sponsored by the Alumni chapter; and the Spring Formal, which occurs late in May, wound up the term's activities for the Alpha Delts.



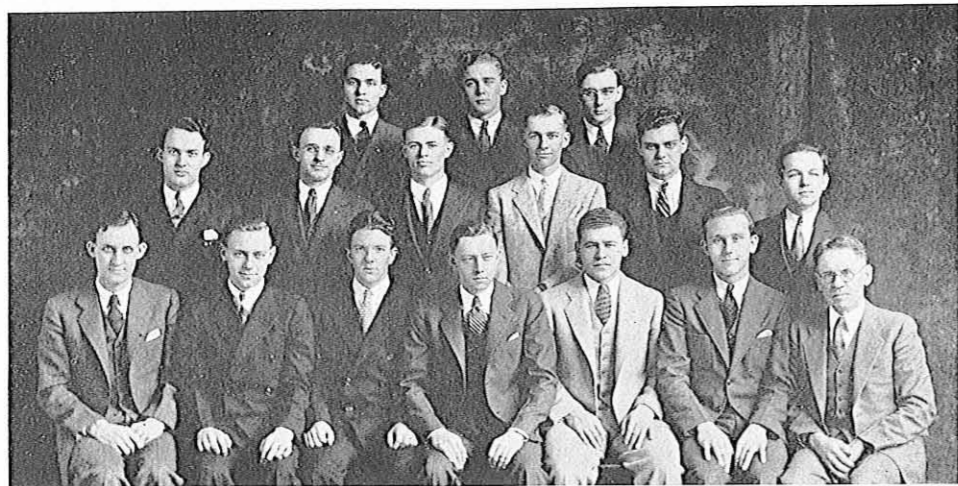

Cox, Baker, Taylor, Smith, Armstrong, Rhodes, Balow, Porter, Johnson
Harbison, Wallman, Hanna, Ale, Phillips, Bindshedler, Gibb

A R A B S

OFFICERS

- President* CLEM W. ALE
Vice-President BUELL BINDSHEDLER
Secretary GEORGE HANNA
Treasurer CARLETON PHILLIPS
Corresponding Secretary HARRY WALLMAN

MEMBERS IN UNIVERSITY

- | | |
|-------------------|-------------------|
| CLEM ALE | HAROLD JOHNSON |
| RUSSELL ARMSTRONG | RONALD PATTERSON |
| WALTER BAKER | CARLETON PHILLIPS |
| RUSSELL BALOW | RALPH PORTER |
| BUELL BINDSHEDLER | WILLIAM RHODES |
| RIDGEWAY BURNS | HALL SMITH |
| JACK COX | STANLEY TAYLOR |
| GEORGE HANNA | HARRY WALLMAN |

MEMBERS IN FACULTY

- | | |
|----------------------------|----------------------|
| HARLEY L. GIBB, M.A. | BERT HUGGINS, PH.D. |
| WINFRED A. HARBISON, PH.D. | OLIN E. THOMAS, M.A. |

THEIR annual fall party, this year held at the Town Colony Club, a stag affair known as the Founder's Day Banquet, a Christmas Formal and a Homecoming party for active and alumni members kept the Arabs busy during the term.

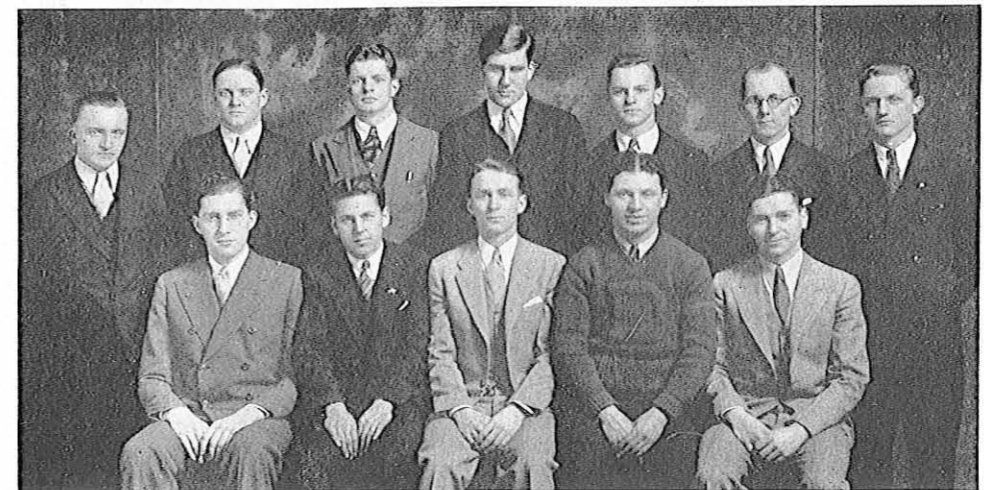

Goniack, Brown, Kazenko, Dashur, Mazola, Warren, Pichalo
Wendler, Bashur, Pell, Zegolis, Pihurski

C H E G A

OFFICERS

- President* HAROLD PELL
Vice-President JOHN BASHUR
Secretary ANDREW MOZOLA
Treasurer RUSSELL PIHURSKI
Sergeant-at-Arms CHARLES DASHUR

MEMBERS IN UNIVERSITY

- | | |
|-------------------|-----------------|
| PARKER H. BROWN | GEORGE ZEGOLIS |
| KARL SCHMIDT | RELAND SCOTT |
| ALEX PROCAJLO | WERNER SCHMIDT |
| JACK GORE | HAROLD PENNY |
| WALTER SCHEMANSKY | GEORGE LATOS |
| ARTHUR WENDLER | ROBERT JONDREAU |

MEMBER IN FACULTY

- EDWARD VANHORNE, A.M.

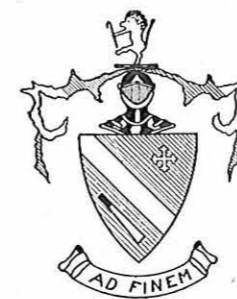

MEMBERS of Chega entertained with a party after the J-Hop, held six or seven stag affairs in addition to their annual Stag Banquet, sponsored a mixed bridge party early in the spring, and held their annual Steak Roast just before the closing of the spring semester.

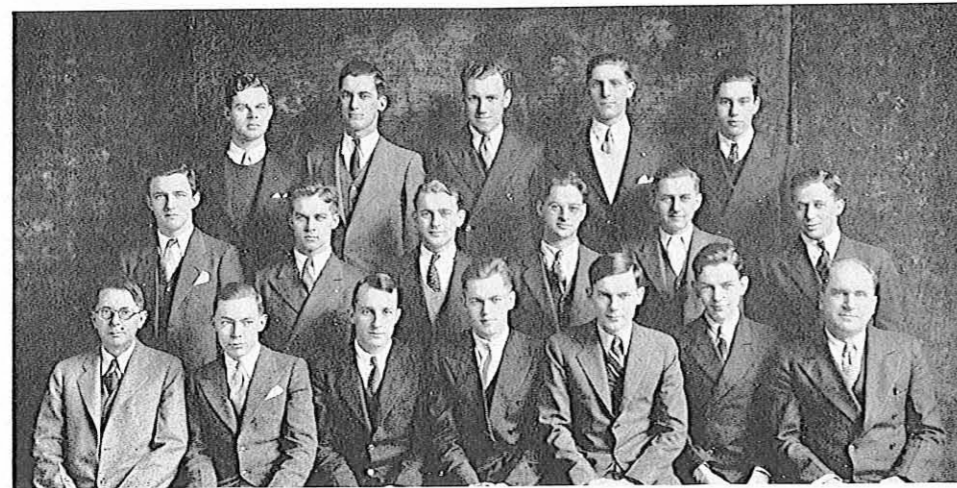

Taylor, Pipper, Moore, Vandenburg, Schmitt
 Retzlaff, Hammen, Clements, Srigley, Meyer, Condash,
 Sargent, Hazelton, Bixby, Sullivan, Boucher, Templeton, Carr

EPSILON SIGMA

OFFICERS

President MERLE SULLIVAN
Vice-President ALBERT BIXBY
Secretary RUSSELL HAZELTON
Treasurer DONALD BOUCHER

MEMBERS IN UNIVERSITY

C. LESLIE BIGGINS	EDWARD MOORE
ALBERT BIXBY	ROBERT PIKE
DONALD BOUCHER	GEORGE PIPPER
LAWRENCE CLEMENTS	THADDEUS RETZLAFF
GEORGE CONDASH	JAMES SCHMITT
THEODORE HAMMEN, JR.	LELAND SRIGLEY
RUSSELL HAZELTON	MERLE SULLIVAN
ROBERT MACKENZIE	JACK TAYLOR
ALEX MCCURDY	EARL TEMPLETON
ROBERT MEYER	ALBERT VANDENBERGH

MEMBERS IN FACULTY

ARTHUR R. CARR, M.S.E., PH.D.	WILLIAM A. SARGENT
ERNEST B. DRAKE, M.S.	

PLEDGES

WILFRED CANN	HUGH GEORGE
ARTHUR FOLGART	EDGAR VANDYKE
ORVILLE GAUNT	ERIC WEINMAN

*M*EMBERS of Epsilon Sigma were entertained at several house parties given for fathers of the members and the Engineering College faculty and sponsored a dance early this spring to wind up their social season.

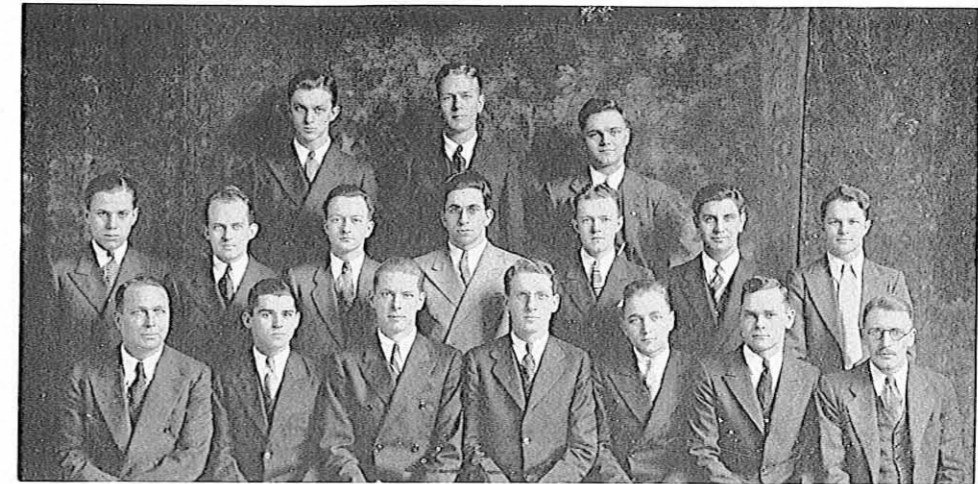

Poss, Trofast, Kline
 Middlekauff, Brennan, Bohan, Mullen, Bodkin, Hastings, Browe
 Judkins, Webster, Sayre, Anderson, Mildner, Stern, Scott

GAMMA PHI DELTA

OFFICERS

President DOUGLAS ANDERSON
Secretary JACK MILDNER
Treasurer GEORGE SAYRE

MEMBERS IN UNIVERSITY

DOUGLAS ANDERSON	JACK KLINE
WILLIAM BLACK	DONALD LINDOW
ROBERT BODKIN	PAUL MIDDLEKAUFF
ROBERT BOHAN	JACK MILDNER
FRANCIS BOYER	JOHN MULLEN
GEORGE BRENNAN	FREDERICK POSS
DONALD BROWE	GEORGE SAYRE
ROBERT FRY	ROBERT STERN
LEE W. HASTINGS	GLENN TROFAST
WILLIAM HAYWARD	GEORGE WEBSTER

MEMBERS IN FACULTY

PRESTON H. SCOTT, PH.D.	ROY L. JUDKINS, M.S.
-------------------------	----------------------

PLEDGE

WILLIAM SHEPHERD



*S*EVERAL toboggan parties, week-end gatherings at Pine Lake, the annual stag reunion and the annual formal dinner-dance held late in the spring made up the social activities of the Gamma Phis during the last term. During the summer several of the members took a two-week canoe trip down the Au Sauble River.

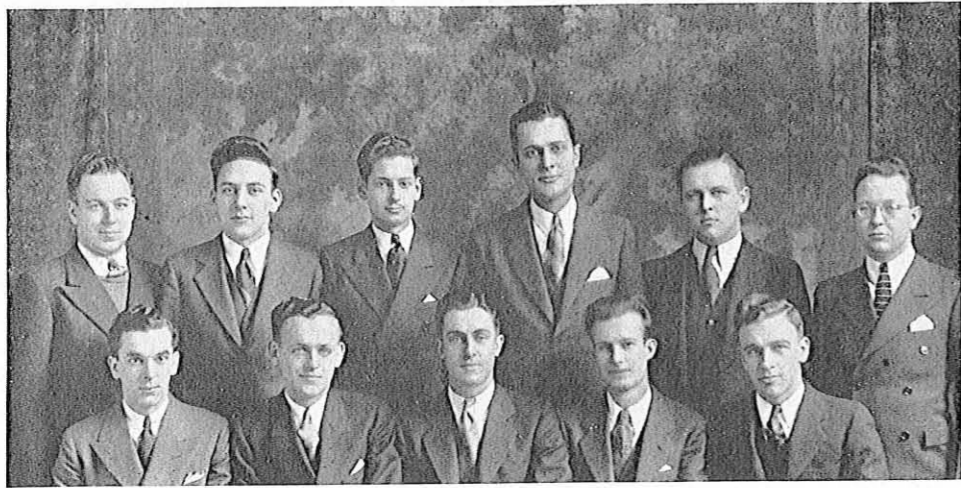

Newsted, Adams, Ramseyer, Bonahoom, Neal, Hitchcock
Riley, Bright, Seip, Bailey, Hicks

K A P P A C H I

OFFICERS

- President* WALTER SEIP
Vice-President CARL BLAND
Treasurer STANLEY BRIGHT
Secretary LEON RAMSEYER
Sergeant-at-Arms ERNEST LUMLEY

MEMBERS IN UNIVERSITY

- | | |
|--------------------|-----------------|
| GEORGE ADAMS | STANLEY NEWSTED |
| TED BONAHOOM | EARL NEAL |
| HOWARD BERG | CARL NYSTIE |
| STANLEY BRIGHT | LEON RAMSEYER |
| RALPH HICKS | THURMAN RILEY |
| CHARL S. HITCHCOCK | JAKE ROSEVEAR |
| ERNEST LUMLEY | WALTER SEEL |
| HAROLD MEAGHER | WALTER SEIP |

MEMBERS IN FACULTY

- | | |
|------------------------------|-----------------------|
| HOWARD DONNELLY, A.B., LL.B. | FRANK L. KEMMER, A.B. |
| ALFRED L. NELSON, PH.D. | |

PLEDGES

- | | |
|---------------|------------------|
| ROBERT ADAMS | MURRAY ROBERTSON |
| WENDELL HULL | PAUL SORENSON |
| HOBART LOOMIS | JUDSON WARD |
| HAROLD NEUMAN | WILLIAM WIARD |

*D*URING the 1934-35 season, members of Kappa Chi presented their annual Season Opener dance, the Football Bust, a Christmas dance and a dinner dance.

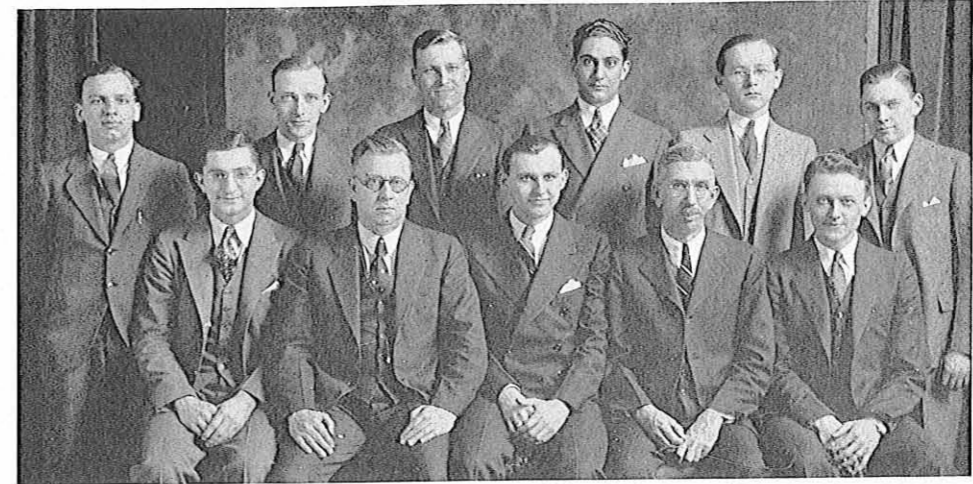

Hinkins, Ploeger, Schulz, Najarian, Bielowski, Gillies
Papelian, Lakey, Malicke, Bradt, Smalarz

P H I D E L T A C H I

OFFICERS

- President* LAWRENCE J. MALICKE
Vice-President WALTER J. SMALARZ
Secretary RICHARD V. PAPELIAN
Treasurer JOHN G. BIELAWSKI

MEMBERS IN UNIVERSITY

- | | |
|---------------------|-------------------|
| JOHN G. BIELAWSKI | RALPH NAJARIAN |
| JAMES T. LIDDELL | WALTER J. SMALARZ |
| LAWRENCE J. MALICKE | GEORGE F. WALTZ |
| EDWARD DE NAVARRE | |

MEMBERS IN FACULTY

- | | |
|---------------------------------|---------------------------------|
| DEAN ROLAND T. LAKEY | RALPH J. MILL, PH.C., B.C. |
| FREDERICK T. BRADT, PH.C., B.S. | ERNEST R. CRANDALL, PH.C., B.S. |

PLEDGES

- | | |
|---------------------|-----------------|
| ROBERT GILLIES | FRED W. PLOEGER |
| ELMER HINKINS | HENRY A. SCHULZ |
| RICHARD V. PAPELIAN | |



*M*EMBERS of Phi Delta Chi moved through an active social season, gathering at the homes of various members for card parties, sponsoring a dance in the fall semester and another near the close of the spring semester. They also engaged in several stag parties at which both pledges and members were present.

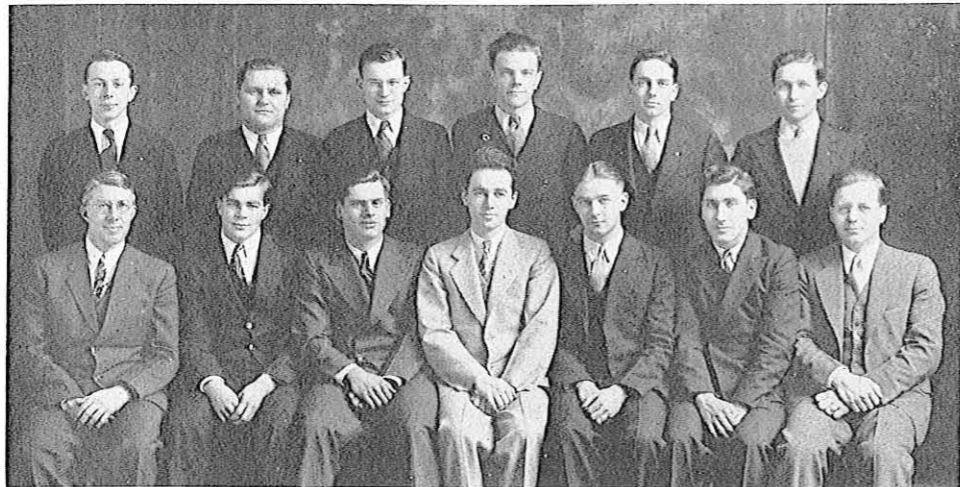

Durocher, Gruber, Venn, McElroy, Webster, Graves
Phelps, Belote, Nelson, Ossman, Birdsall, Montante, Fischer

PSI DELTA

OFFICERS

- President* ROY OSSMAN
Secretary ALFRED NELSON, JR.
Treasurer FRANK BIRDSALL
Membership Chairman DONALD MCELROY
Social Chairman ROBERT HUFFMAN
House Chairman OGDEN VENN

MEMBERS IN UNIVERSITY

- | | |
|------------------|-----------------------|
| RICHARD BELOTE | JOSEPH R. MONTANTE |
| FRANK BIRDSALL | ALFRED L. NELSON, JR. |
| KENNETH CAMPBELL | ROY M. OSSMAN |
| STEYMER DUROCHER | WESLEY RENTON |
| ROBERT HUFFMAN | OGDEN VENN |
| DONALD MCELROY | ROBERT P. WEBSTER |

MEMBERS IN FACULTY

- | | |
|-------------------------|-----------------------|
| CARL FISCHER, M.A. | EVERETT PHELPS, PH.D. |
| ALFRED L. NELSON, PH.D. | |

PLEDGES

- | | |
|---------------|---------------|
| KARL FREMUTH | JOSEPH GRUBER |
| ROBERT GRAVES | JAMES HILL |

A NEW Year's Eve party at the home of Donald McElroy, gatherings at the fraternity house after basketball games, several toboggan parties, and a social gathering at Roy Ossman's early in the spring were affairs that made up the Psi Delta social calendar.

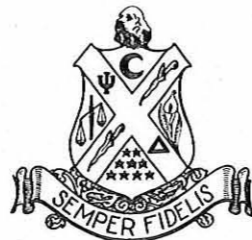

Penick, James, Cain, Massengile, Ivory, Fisher
Davenport, Machett, Price, Green, Carson, Jefferson, Cooper

SCROLLERS CLUB

Pledge Club to Kappa Alpha Psi Fraternity

OFFICERS

- President* WALTER R. GREEN
Vice-President ANDREW PRICE
Secretary NELSON J. MASHETT
Treasurer EDWARD T. CARSON

MEMBERS IN UNIVERSITY

- | | |
|----------------------|------------------|
| BENJAMIN BLASSENGILE | GEORGE LOGEWOOD |
| JOSEPH CAIN | EFFIE MASSENGILE |
| JOSEPH CRAIGEN | VERGIL PARKER |
| CLARENCE DAVENPORT | CHARLES SIMMS |
| MARCELLUS IVORY | JAMES W. TAYLOR |
| ROBERT JEFFERSON | |

CHARLES H. FISHER, *Ex-Officio*
 DR. LIONEL L. SPANN,
Regional Director of Kappa Alpha Psi

MEMBER IN FACULTY

DEAN JOSEPH P. SELDEN



MEMBERS of the Scrollers sponsored a musical program for a convocation hour at the University and held the Snow Flurry, an annual prom at the Rainbow Gardens. The principle aim of the group is the encouragement of high school graduates to attend college.

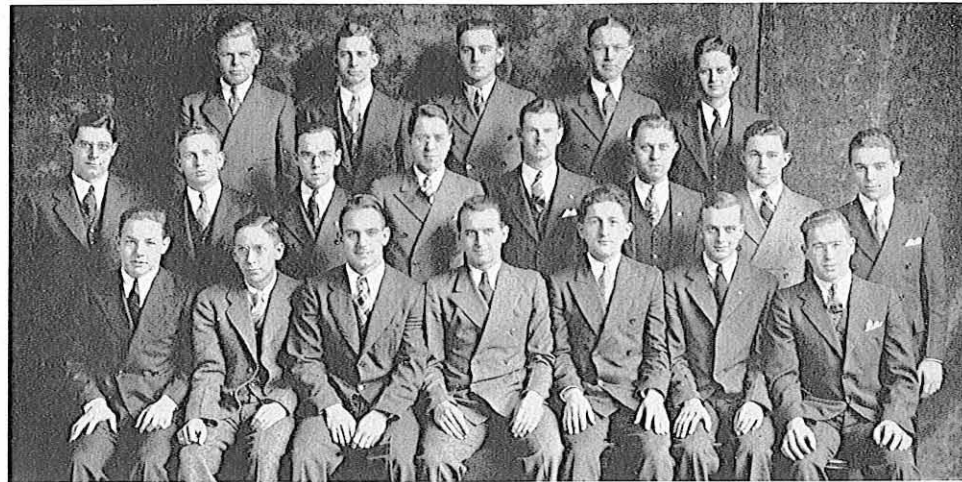

Parsons, Browne, Bower, Sherman, Vories
Stewart, A. Jones, Myers, Niemetta, Ayres, Shulwilt, Carrick, Evans
McClurg, Matte, Wiegand, Peirce, Bassinger, R. Jones, Klees

S H A H S

OFFICERS

Caliph READ PEIRCE
Grand Vizer WAYNE WIEGAND
Katib DELOS BASSINGER
Pasha JOSEPH MATTE

MEMBERS IN UNIVERSITY

VINCENT AYRES	JOSEPH MATTE
DELOS BASSINGER	RICHARD MCCLURG
RICHARD BOWER	ROBERT MEYERS
HAROLD BROWNE	WILLIAM NIEMETTA
LEE CARRICK	HENRY PARSONS
THOMAS EVANS	READ PEIRCE
ARTHUR JONES	GEORGE SHERMAN
ROBERT JONES	ORVILLE SHULWILT
RICHARD KLEES	WAYNE WIEGAND

MEMBER IN FACULTY

HAROLD E. STEWART, M.A.

PLEDGES

ROGER HARDENBERGH	ROBERT MOORE
FREDERICK KOCH	NORVAL REAMER
RUSSELL KRAUS	RICHARD ZIMMERMAN
JOHN MARSHALL	HARRY FAIRCHILD

A FATHER and son banquet, the annual fall and spring dances, and a party of members and their fathers at an Olympia hockey game made up the social season for the Shahs.

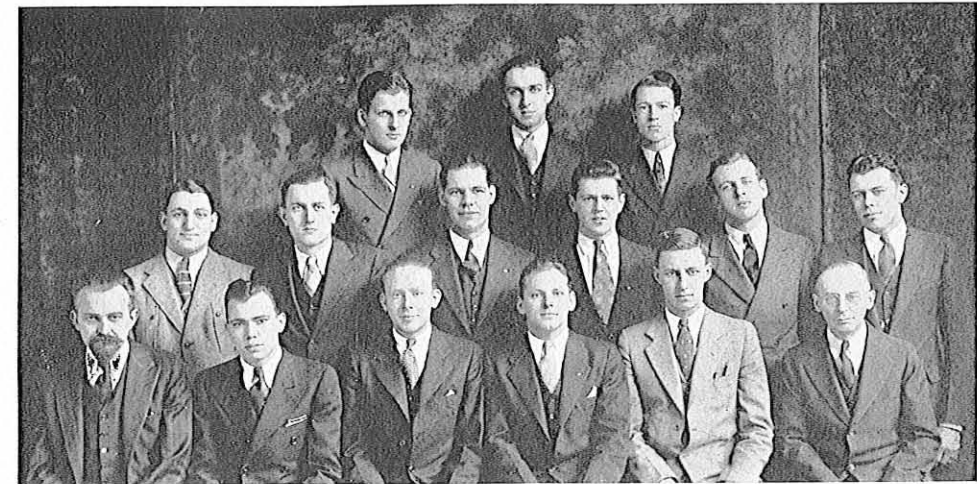
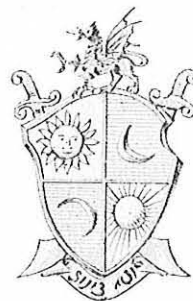

Beardsley, Towsey, McAvoy
Matz, Williams, Smith, Redinger, Hammer, W. Bohn
Sessions, G. Bohn, Strobridge, Taugner, Spence, Fitzpatrick

S P H I N X

OFFICERS

President FRANK TAUGNER
Vice-President JAMES STROBRIDGE
Secretary MARTIN SPENCE
Treasurer GORDON BOHN

MEMBERS IN UNIVERSITY

LYNN BEARDSLEE	JOHN REDINGER
GORDON BOHN	AFTON SAUER
SID DOREY	BURTON SMITH
BOB EMERICK	MARTIN SPENCE
LOUIS FIELDER	JAMES STROBRIDGE
RAYMOND HAMMER	FRANK TAUGNER
RICHARD KULKA	ROGER WILLIAMS
JOE MATZ	ROBERT TOUSEY
JAMES MCEVOY	

MEMBERS IN FACULTY

WILLIAM V. SESSIONS, PH.D.	ARTHUR FITZPATRICK
CHESTER F. KUHN, A.M.	



MEMBERS of the Sphinx fraternity contributed materially to the formation of staunch traditions at the University by donating a cup to the most valuable man on the football team. This was won by Jim Demaree. Sphinx also inaugurated the "Varsity Hop," a dance in honor of the football team. It is the intention of the Sphinx men that both of these will be carried on in the future.

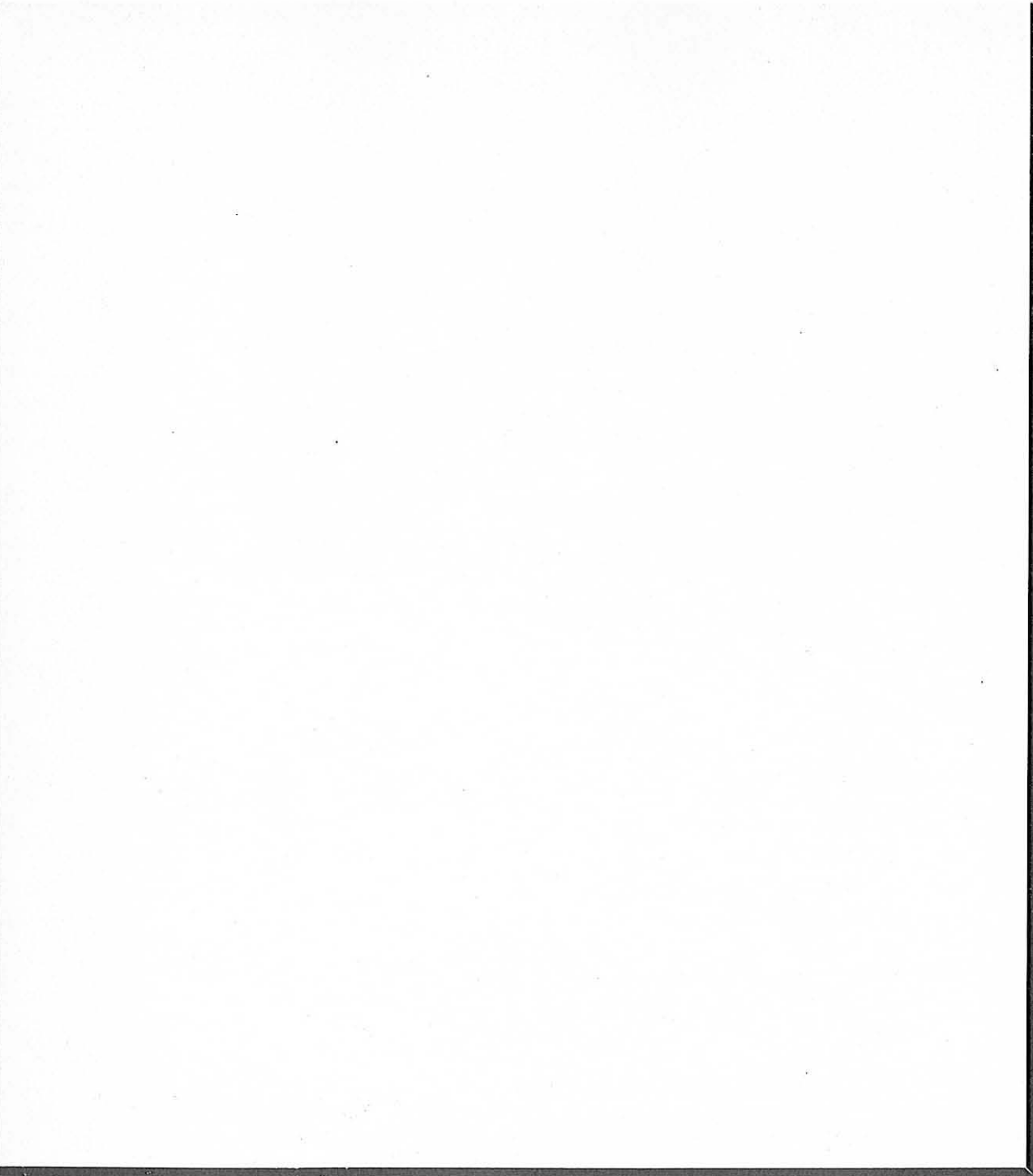

F E A T U R E S

P R O AND C O N

GERALD P. NYE—October 2

Speaking with an eloquent directness, Senator Nye disclosed the findings of the Congressional Munitions Investigations Committee to a startled audience. Wayne students were the first group to hear the Senator on this subject and so much interest was evolved that the auditorium was packed. Some of the revelations made by the Senator were so surprising that his hearers gasped in unison. He pictured for the assembly the actions of munition makers in fostering wars, in selling munitions to belligerent nations, and even proved that they bribed various officials of foreign armies. War was decried as being one of the "greatest rackets ever conceived." Profit was proven to be one of the motivating forces in the creation of international combat, "take the profit out of war and you have destroyed one of the greatest and most direct causes of international conflict."

FOOTBALL RALLY—November 17

Everyone having recovered from the shock of having a winning football team crowded into the auditorium to clap, laugh, listen and yell at a football rally. The Gas House Gang brought out a gorilla who sat on the stage looking very woolly and discouraged. The gorilla, however, was the only thing that looked down in the mouth (having swallowed some of his costume). The coaches, the team, the faculty, the alumni, and even the students had a heck of a good time. In fact the whole thing was something to cheer about.

HARRY NEWTON CLARKE—December 6

When a student sits up and takes notice it means something. But when three-fourths of a student audience takes notes on a lecture (voluntarily) it means that a miracle has taken place.

The "Miracle Man" in this case was Harry Newton Clarke, personnel and industrial counsellor who forcefully outlined a successful method of selecting a vocation.

Mr. Clarke offered to help twenty-five students make a personal analysis of themselves in order that they may find their right vocations.

FATHER CHARLES COUGHLIN—December 11

Bitterly denouncing the capitalists and the abuses their system has wrought, Father Charles E. Coughlin challenged twelve hundred students to take action against these if they wished for their own and future generations depression-less existence.

"Are you going to have the courage to cast from your shoulders capitalistic injustice," he demanded, "or, like a bunch of sissies and nitwits, are you going to sit back and suffer?"

"The Radio Priest" declared that even in times like these liberty, equality, and justice exist and religion is trying to help people find them.

An open forum during which Father Coughlin answered questions submitted by students ended the convocation.

LEO M. FRANKLIN—January 10

"Religion must feel the impress of changing time," said Dr. Leo M. Franklin, speaking on the subject, "What The Modern Jew Believes." He asserted that Jewish philosophy is inherently adaptable to change and that the Jewish faith had never been static because of historical conditions.

This lecture was the last of a series on the general subject of "Religion in a Changing World," presented by the Student Christian Association of the University.

V O C A T I O N S

ALBERT COBO—January 17

Wayne students were able to actually see and hear a real wizard of finance in the person of Alfred E. Cobo, deputy treasurer of Detroit whose talk on city finances left the audience with the prospects of a brighter future ahead.

OSSIP GABRILOWITSCH—February 18

In special convocation on this evening, as many as possible of the students of Wayne University assembled in Orchestra Hall to hear and see Ossip Gabrilowitsch, director of the Detroit Symphony, receive the honorary degree of Doctor of Music. Réverend Charles Haven Meyers, chaplain for the evening, opened the formal exercises with a prayer. After a few selections by the Detroit Symphony, Reverend Chester B. Emerson gave an address in which he discussed the aims of education. A second talk by John Erskine, the Columbia "titan of literature" was brilliantly delivered to an appreciative and listening audience. He moaned the passing of classic learning and the excruciating lack of elegance shown by the young idea in going merrily to the dogs. Dr. Spain read the degree citation, "This University is happy to acknowledge and honor the beneficent influence of a gifted artist who, by interpreting the music of the world to us, has helped to make a city of crafts also a home of the arts." Everyone clapped.

SCROLLERS CLUB—February 26

Wayne students expressed in no uncertain terms their approval of the musical convocation sponsored by the Scrollers, a negro organization on the campus.

So well received were Gloster Current's Nightingales and the vocalists who appeared with them that the appeal (if any) of Dr. Kemmer's history lecture faded to almost zero. The crowd disregarded the bell completely and clamored for more. They got it, at the expense of twenty minutes of Dr. Kemmer's history lecture.

HENRY N. MACCRACKEN—March 11

Even away from his own college, which incidentally is Vassar, Dr. Henry Noble MacCracken has the ability to lure students into auditoriums where he speaks.

The college president's talk on education here was not his first. He has given a similar lecture here before and this was in the nature of a return engagement.

Urging that college students assume economic responsibility, Dr. MacCracken advocated the establishment of a state and national organization to finance them. He advised students to organize for the purpose of self government and to assert themselves as a class.

CYRIL A. ALINGTON—March 12

Past headmaster of Eton and present Dean of Durham Cathedral, Dr. Cyril A. Alington discussed the English system of higher education as contrasted with the American. His basic thesis was stated thusly: "Education today cannot be expected to make any great advance until the people are divided into two classes, literary and scientific, and receive their instruction according to their desires." Dr. Alington favored the specialization of knowledge, and freedom of the student to choose whatever course he desired.

GERHARDT SEGER—March 28

Tales of horrible treatment endured by persons at the hands of men who were mentally deranged, and who were chosen because they possessed qualities of cruelty were recalled by Herr Gerhardt Seger, a former member of the Reichstag.



Virginia Baker Jean Duncan Dorothy Spies Adelaide Thayer Monica White

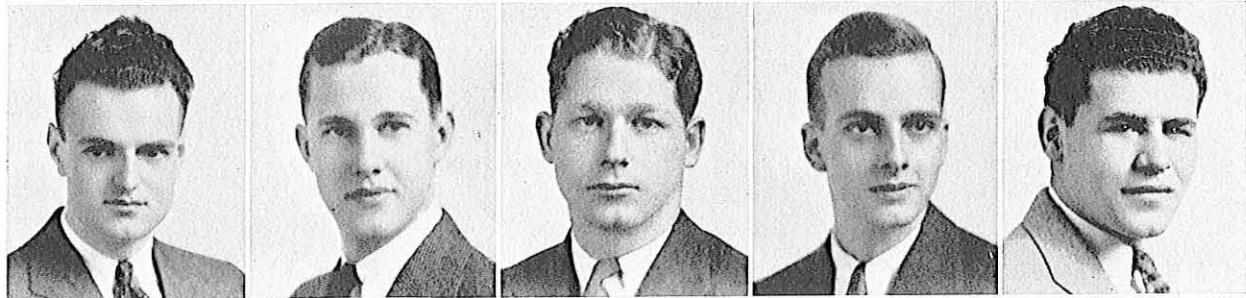

Fred Bens Harvey Berkey James Demaree Robert Jones Carleton Phillips

THE PEOPLES' CHOICES

FRED BENS, Adonis of the Engineering college throws the bull and the women for a loss. He is captain-elect of the football squad for the 1935 season and if he leads the team on in the same fashion that he does the femmes—victory!

Harvey Berkey is the man who is responsible for the aura of success which you see about the heads of the members of the senior class. He goaded, cajoled, in fact if you name it he did it, to the members of the blustering but scared little bunch of prospective alumni.

Jim Demaree, excellent footballer and captain of this year's successful team is, we are sorry to relate, a married man. Among the other prizes which Jim has won lately was the cup presented to him on the night of the Varsity Hop for being the most valuable player on the football squad.

Robert Jones, a strong silent engineer, was the possessor of two of the most important offices on the campus, the presidency of the University Student Council and of the Interfraternity Council. As far as we have been able to discover Bobby is the first to ever hold those two offices simultaneously but leave it to the Jones boys.

Carl Phillips—he plays varsity football, he wrestles (we cannot vouchsafe to say whether or not he does this outside of school also), he is a fraternity man, and last but by no means least, he is president of a class—and the Junior class at that.

Virginia Baker, is first in the list of women here not only because we are doing this alphabetically. She is president of her sorority, has been on so many committees that we are "Baker conscious," and are among others who are in that state.

Jean Duncan, well she's Jean Duncan, which should be enough for anybody who hasn't been hiding under a bush for the last four years. "Dunc" has been president of the A.W.S., member of the Student Council for two years, member of the Inter-sorority Council, in fact if this was night the list of her activities would go far into it.

Dorothy Spies—if this were a high school annual we'd simply say, "Little, but oh, my!" But this isn't and she isn't a high school student (don't let her size fool you). She's a member of the Sophomore cabinet and the only gal elected to this thing who doesn't belong to a sorority—which ought to prove something.

Adelaide Thayer is known as the "Sultan's Favorite." No one knows why, because she isn't at all the harem-scarem sort. However, she is pres of the Junior Council, a sorority light, and a member of two out of every three committees.

Monica White is one of the trio of White sisters in school. She's a member of the Senior Board, a sorority, wrote "Dramatis Personae" for the Collegian, and was a member of numerous committees and stuff around here.

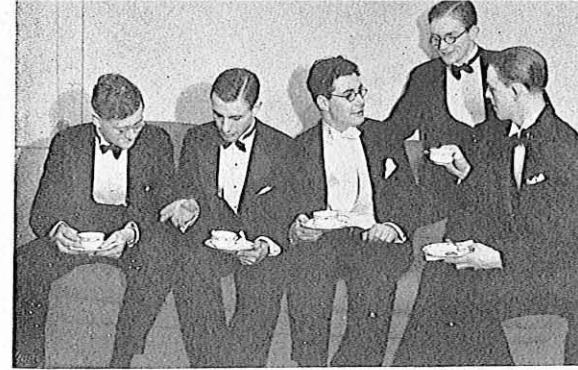

The Oxford debate has a spot of tea



Carefree youth flinging away

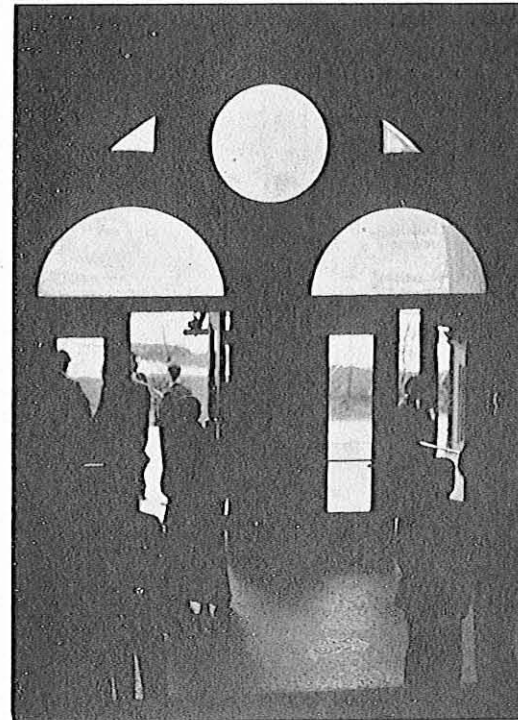

Actual picture of a Stygian depth

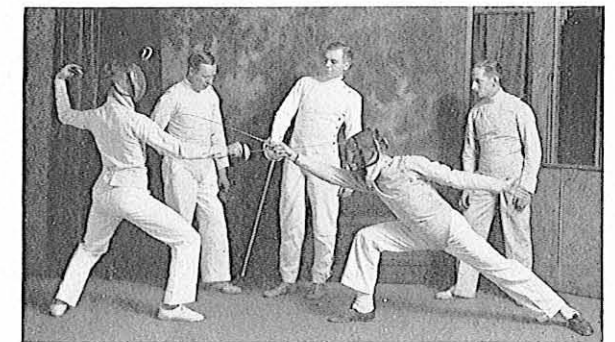

A touching pastime

Doc Spain

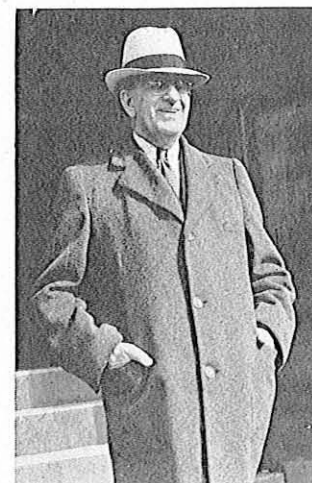

Adelaide Thayer



Lillian Schwerak

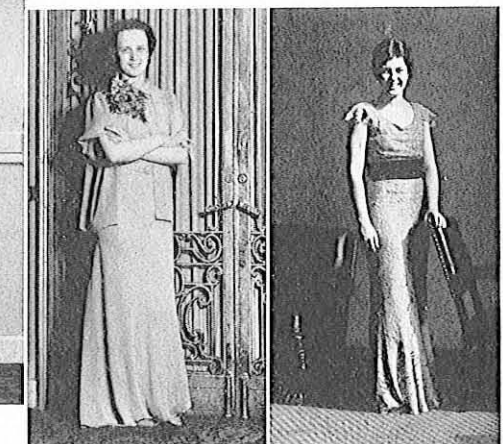

Monica White Kathryn Henig

SOME WELL-KNOWN FIGURES AROUND SCHOOL

**JUST FOR DEVILMENT
HERE'S SOME HETEROGENEITY**

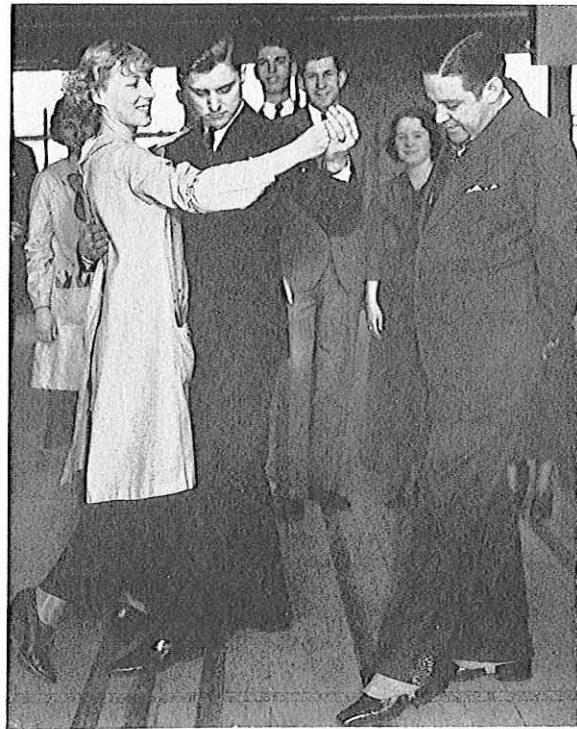

Mr. Woods putting his best foot forward

Learn to Dance Club

*"The stags at eve had sat their fill
Where danced the janes to music's
trill!"*

THIS isn't exactly the way this poem goes but it could be verse and it does express in its own little way the gravity of a situation which acted as a deterrent to the enjoyment of Wayne's social activities to many people.

Dancing and dances play a large part in the University's after-school program and if you miss all of the dances you miss all of the dances. Of course, people who can't dance don't usually come.

It is becoming a custom to help them by organizing dancing lessons. Accordingly, every year a special committee is formed to hire a capable instructor and make arrangements for a series of instruction periods.

One, two . . . button your shoe . . .
three, four . . . pay at the door . . .
such phrases and the sibilant slush,

slush of pattering patties crept out of the women's gym twelve times this year. They were caused each time by about one hundred students who were only too glad to waltz and fox-trot instead of studying. However they were caught unaware (not *in* unaware) by Mr. Arthur E. Woods who surprised them when he made them dance, and dance well to boot, as well as to music.

The arrangement provided for free admission for those girls who were prepared to give their best for the sake of Wayne's terpsichore—since the enterprise was supported by the men subjects.

This year those responsible for the series were directed by Harvey Berkey. He, together with Virginia Baker, Lee Hastings, Phyllis Kull, John Mohaupt, Lillian Schwerak, Adelaide Thayer, and June Wasserfallen hired the teacher, collected the money, hung posters, worried, and beamed.

As a sort of climax (as explained by Harvey) the tyrotechnics indulged in some pyrotechnics at a supreme grand finale open to one and all. Part of the program consisted of a dancing contest. The first prizes went to a couple of ringers, Don Hubbard and Vera Brauer. The judge, Mrs. Woods, evidently thought them just a little trickier than James Schmidt and Alice Jarvis, the couple who won second prize. For some reason or other, the rest of the entertainment was made up of selections from amateur performers on children's radio skits.

International Fall Festival

One of the most eagerly awaited events of the fall season came and fully justified the anticipation it had aroused. The annual International Festival, consisting of a program in the gym, a series of exhibitions and booths, and a dance, took over the first and second floors and attracted most of the student body.

Excited, laughing students in foreign dress marched through the banner-draped halls to lead a capacity crowd to the women's gym where the paraders gave novel and refreshing entertainment. A number of tableaux were the first presentations. They included a Chinese wedding scene, and folk songs from Norway, Sweden, Czechoslovakia, Old France, Russia, and Bohemia. A series of folk dances, emblematic of Russia, Hungary, and Scotland were neatly tripped to appropriate music. The Scots, together with the rest of the audience, were well pleased with the daintiness and the finesse of the two little girls and the enormous piper representing them. This phase of the entertainment was brought to a conclusion with some old American dances: the badger gavotte, quadrille, polka, rye waltz, and of course, a barn dance.

Gordon Ewing impressively fondled his moustache and shoed out the people to form a steady flow through the rooms which were decorated and furnished in native styles of many different nations.

A Spanish exhibit boasted a fortune teller who did not have the silver across the palm complex, . . . a puppet show by the Art Guild elicited oohs, aahs, and gurgles. . . . Chinese tea and cakes were dished up to the strains of Chinese music and Chinese incense in the—oh yes, the Chinese room. . . . the Women's Athletic Association went Colonial and the Russians went Russian—there was Russian music, dances, art, and food. . . . the Home Ec Club arranged some sample four-course dinners that made everyone rush home to eat.



IT'S A PIPE



SORROW



FILLER

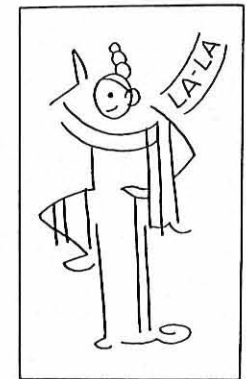

MIRTH

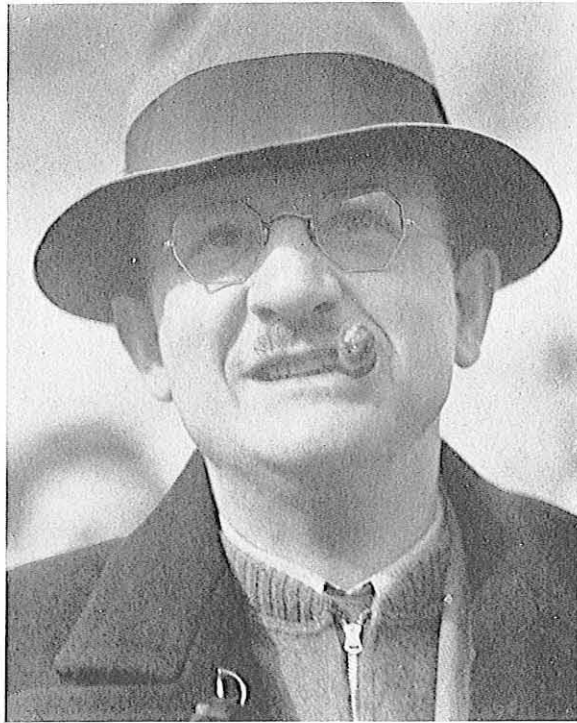

“Cliff” Reuter - The Kidder
He's a Campus Tradition

hours idly listening to Russell describe many people and choicy bits he knew . . . I have wondered at Dunham . . . I have shuddered while Miss Conklin rehearsed the chorus . . . I have withstood many of MacLachlan's same tales about a little dinosaur . . . I have heard Dickinson admit that he was in a state of decay . . . I have seen Trap take thirty-two oz of beer like it was water . . . I have seen Hilberry prance about the room with an eight-foot window pole, looking for all the world like a Bengal Lancer . . . I have never seen Bossenbrook sit in a chair like an ordinary human being . . . I have never seen Glazier even slightly ruffled . . . I called Fitzpatrick of the chem department “Fitz” without knowing *who* he was . . . I have never seen Tompkins without a knife-edge crease in his trousers . . . I have seen Thomas in what appears to be the same hat for four years . . . I wondered if Mrs. Osborn had anything to do with the evacuation of the beer store across the street . . . I have seen Van Horne hold a hamburger in two hands . . . I wondered if Miss James got any kick out of chaperoning . . . I have seen Sessions in color that would cause a chameleon to blush . . . but I still ain't got no culture.

**WHAT'S
WHAT
AMONG
THE
WHO'S
WHO**

I have seen Dean Selden without most of his masticators . . . I have seen Dean Darnell actually jump out of his chair when the home ball team won a crucial game . . . I have seen Schoonover cover himself from collar to cuff with chalk in the course of a day's lecturing . . . I have stood with my mouth open watching Hubbell swim . . . I have spent too many

One on the Threshold

**THIS
YEAR
UNDER
THE
BIG
TOP**

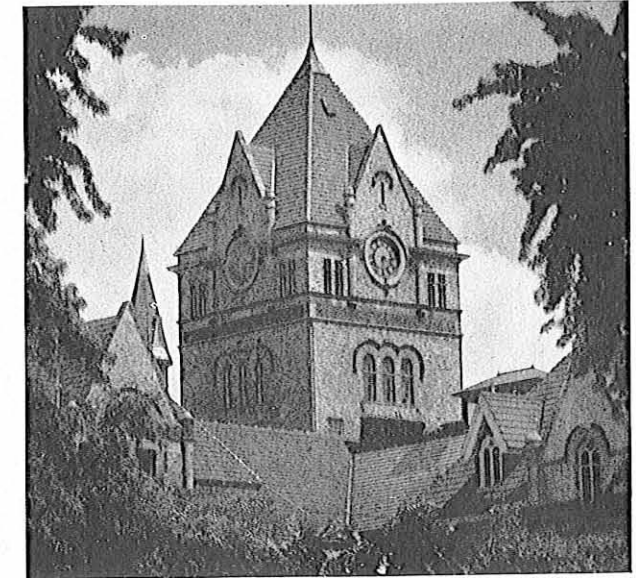

Since this was supposed to be written early in the fall, let's humor the editor by saying that as this is rolling out of the typewriter a broiling sun exclaims “Well done.” Pardon if a note of pardonable pride is introduced at this point. The University Student Publications are the proud possessors of a new Publications Building. Not the least attractive part about the place is its location. It is beautifully situated. Peering out of the back windows, after removing accumulated grime, one sees an alley. Peeking out the front windows, one sees the back of the Women's League. Yes, the “Pub” is on the rear of the same lot. Whenever it is a warm day, our “girls” like to sit on the back steps, looking devastatingly worldly as they smoke the devil weed, and address disquieting remarks to the gently perspiring staffs.

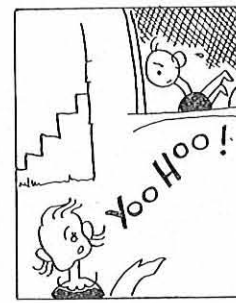

Despite unrestrainable sighs, the staffs, of course, keep slinging their slush.

September

18 Smiles, frowns, and sighs crown an atmosphere already packed with just gobs (gobs as in cute and not as in navy) of tan as Wayne returns to reluctantly confer with the Treasurer's minions and sign away their existence to Registrar Baldwin for another siege.

18-19-20 The entering freshman women are eyed and teased by the upperclassmen and are eyed and teaed by the upperclasswomen. For three days the girls swish down buckets of tea and keep it down with myriad cookies. The official teasers are the A.W.S., the Campus Sisters, and the Y.W.C.A.

24 Bob Jones gets presidential with the University Stewed Council.

October

2-3-4 One of the most involved and mystic processes at school gets under way when the Theatre holds their try-outs. As usual, “Chief” Dunham dominates the scene with his foliage.

4 The freshman women get very much mixed up at a mixer stirred by the W.A.A. Lucy Dale gave out the interviews and ran the show.



7 "Doc" Spain buys some cough drops, says "ah," and then proceeds to officially open this year's series of University radio hours.

10 The Student Council held a meeting and surprised everyone, including themselves, by laying plans for a matinee dance. Since, for a change, these plans weren't laid on the table, goes by October 10—comes out a matinee dance. Bill Emke was the person delegated to worry about it. The struggle took place at the Macabee's bldg.

8 Professor Russell, clad in a gorgeous pink parasol (and other vestments from a foreign clime) gave a lecture on "Our Chinese Policy." Previous to his low-down on the subject, most of his listeners, as well as the rest of the audience had thought it merely another international insurance project.

Goodness—another Mixer. This time the A.W.S. led by Jessie Giblin set the pace. The frosh women were impressed.

About this time, open season is declared on new prospects for fraternities and sororities. There is an abundance of hearty handshaking and backslapping. As a big shot walks down the hall every man in sight who belongs to the fraternity drags some victim out to look at him. "Oh yes, he's one of our boys."

15 Rushing goes into its last lap with all loins girded.

17 The College of Education, led, for the nonce, by Elvera Dahlquist, mounts up to the top of Webster Hall and proceeds to throw a swell social to which the whole school is invited.

22 The Council exudes another dance and is lost in the crush.

November

6 The Frosh are led over to Belle Isle to meet the Sophs face to face (and a lot of other ways). This time the swaddlings put the "duck" in introduction when they eased the Sophs through a canal which, according to all reports, was not steam-heated. The first-years clinched the contest when they (aided by an ungreased pole) got the cap off of the top of the timber. The second-year bullies got the bird from the crowd.



8-9 Some of our better known tonsils are taken for an airing

at the oratory tryouts for men and women. Boy, what a bunch of soft soapers our speech people are. All of the well-known brands of gargles were on hand, rather, on the breath . . . oh well, it is certain that they were not on the house. Cortright and Youngjohn (two peaches) look glum, that means another great season.

10 The Y. W. C. A. girls get acquainted on a large scale. No,

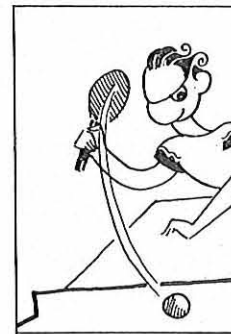
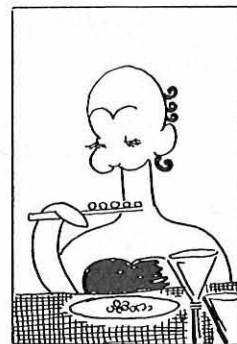

they didn't all get weighed, they very cleverly held what they called a World Acquaintance Tour. Helen Tucker, an alumna, was general chairman of the trip. It attracted representatives from (don't hold your breath) Michigan State, Olivet, Western State, Michigan State Normal, Central State, and other institutions. It consisted of talks from women who were well acquainted with the problems of different

countries. They spoke on familiar subjects. At any rate, the papers gave it a lot of space.

17 The faculty clean the spots off their ties, powder their noses (figure it out) and step out at the Second Annual Faculty Dinner. There was no throwing of rolls or olives (we cannot speak for the bull).

21 Just to make this complete, another matinee dance was held; or, rather, some girls were held at a matinee dance. The excuse was Jack Rosevear's music.

The first of another tradition was staged at the Harmonic Club when the Kappa Guys got together with the athletic department and decided to do something to celebrate Wayne's rapid rise in athletics. The Football Bust went over big. In spite of (or because of) Dean Darnell's blushes, the boys had a very high time.

22 The Union holds an open house and the results are so gratifying that Manager Fitzgerald's jaw aches from the large smile he couldn't help.

December

6 An edict handed down from the Registrar's office requests everyone to call for any possible mid-semester marks on poor work they might have. The school promptly plunges into deep mourning.

This is still sort of hazy, but somewhere in the depths of dark vague swirlings, feeble glimmerings, and light wallets, a haunting memory of a vaca-

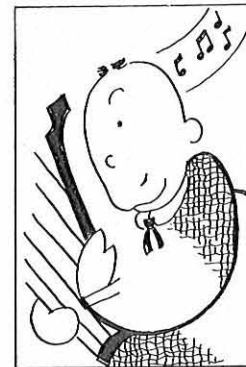

tion and Christmas (not sure about New Year's) . . . where were we—oh yes, persists. No one, of course, could forget that on the sixteenth day of December the University music department tossed The Messiah by Handel around the crags and crannies of the auditorium.

January

Sometime The Collegian prints an editorial.

11 The Student Council gets

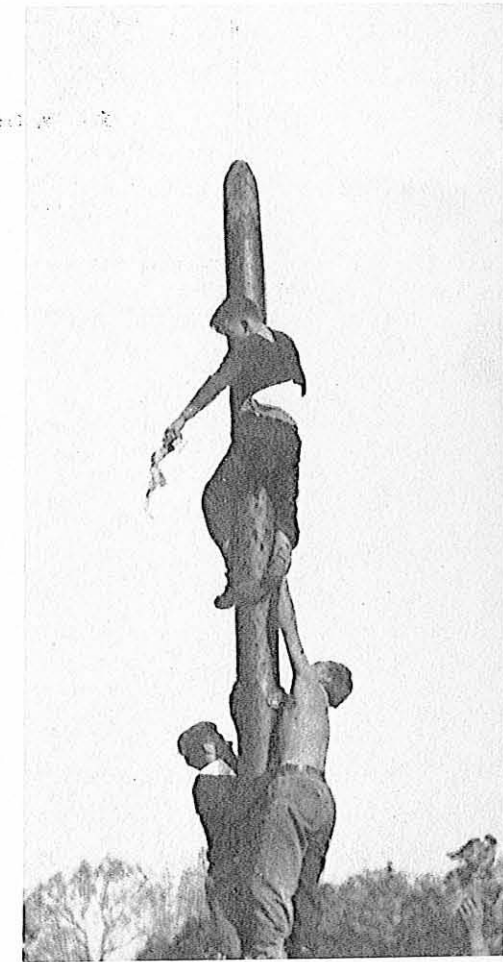

BEAUTIFUL one to four-room house-keeping apartments, furnished or unfurnished. Try our Coffee Shop—famous for \$1.00 dinner.

For your afternoon party, dinner or dance, beautiful private dining rooms and ballroom are available. Phone Madison 9500 for menus and prices.

The Wardell

15 Kirby, East, at Woodward

"The best home address in Detroit"

M. V. MACKINNON, Manager

lonesome so comes along a dance at night yet. This one was called the Test Hop because finals were near. You'll admit that that is a good reason. It was dedicated to our parents and supervised by Gordon Payne, "he just sheds light."



February

11 The Varsity Club held a banquet to which Mayor Couzens, and heaps of minor officials, as well as all of our home-grown big shots, got together to feast on the fatted calf. The calf was there and the big shots were there but not many more.

12 Nothing happened.

14 The A.W.S. bunch are just fiends for these mixer affairs. This time, Betty June



"Peppy" Hardman cracked the whip and everyone got right in and mixed. From what crept out about it, it was pretty swell.

22 The Learn-to - Dance Club delves in to the Continental, with

variations, under the approving eye of "Slicker" Berkey. One might say, after an impartial observation, that the lesson was one on variations with a touch of the Continental (not the teacher's fault).

March

7 The alumni heard all of the sub-committees report between mouthfuls at a dinner here. Entertainment followed and consisted of a torrid rendition of a new constitution.

COMPLIMENTS
of
**WEYHING BROS.
MFG. CO.**

OFFICIAL CLASS
JEWELERS

to
WAYNE UNIVERSITY

CONGRATULATIONS
TO THE
1935 GRADUATING CLASS OF
WAYNE UNIVERSITY



THE PFEIFFER BREWING COMPANY
DETROIT

NORTH AMERICAN LIFE » » »
TORONTO, CANADA



ESTABLISHED
1881



D. G. NEUBER
STATE MANAGER

29th Floor, David Stott Bldg.
Phone CA 6367 Detroit, Michigan



Only 3c of each dollar of income goes to life insurance, but from this small amount comes 87% of the total estates that men leave for the support of their families.

Are You Planning a—

**DANCE
DINNER BANQUET
MEETING
OR
AMATEUR
THEATRICAL**

The Ballroom and Auditorium in the
General Motors Building Offers
Complete Facilities

**GENERAL MOTORS
BUILDING CORP.**

Office 2-153 Telephone: Trinity 2-4600

11 The entire student body, the faculty, and the administration hold their collective breaths, like fun, while THE GRIFFIN popularity poll takes place. As soon as the teachers find out that the Communists have not gained control of the election they go back to sleep. The rest of the school acts very much as though nothing had happened.

11 Professor Levin fills up the rest of the front page of the *Collegian* by declaring that current United States policies are nationalistic. As yet no reply has been received from Washington.

18 Dean Selden hits his cue right on the nose and demonstrates what a regular fellow he is by wresting the billiards championship away from the rest of the faculty. He is an angler in every sense of the word, except that he didn't fish for this compliment.

April

10 The officers of the A.W.S. for next year were elected at the finals today.

BLUE GOOSE BUSES

Frequent Service Between

DETROIT and
TOLEDO, ANN ARBOR,
JACKSON, BATTLE CREEK,
KALAMAZOO,
PORT HURON, LANSING,
GRAND RAPIDS, FLINT,
SAGINAW, BAY CITY

Thru Service
Low FARES

Eastern Michigan Motorbuses

502 Grand River Ave.

DETROIT Tel. Ran. 4178

Ruth Kimball is to be the big shot. Ruth Esther Morgans is going to turn into a secretary and Eleanor Schwerak is to be metamorphosed into a lovely cash register. (The vote for presidency resulted in a tie between Ruthie Kimball and Adelaide Thayer, the deciding ballot is to be held tomorrow, but to save space—oh well, we don't *really* have to save space. . . . well, because we are lazy, we will assume that today is tomorrow).

11 A surprising number of students turned out for the anti-war convo. It was surprising to everyone that the affair turned out to be an instructive and sincere effort. Anteo Tarini and Jean Wylie were the undergraduate speakers.

12 The radicals get control of the anti-war strike. The administration develops an anti-anti-war strike attitude.

17 The Mackenzie Union is turned upside down again. It serves them right for throwing such swell open house parties.

JUST A BLOCK AWAY!

5050cass

The Ideal Place For Parties and Banquets

HOTEL WEBSTER HALL is ideally equipped to handle social affairs of any size or nature. Large ballroom . . . private dining rooms . . . excellent food . . . able assistance . . . moderate prices . . . these are only a few of the features which Hotel Webster Hall extends to you who are planning a party, banquet, or an impromptu social gathering. Feel free to consult us at any time for any information desired.

HOTEL WEBSTER HALL

Columbia 0100 Phil Cobden, Mgr.

THE GRIFFIN

=====
The Masonic Temple Extends a Most
Cordial Welcome to the
STUDENTS AND ALUMNI of
WAYNE UNIVERSITY

=====
Large and Small Auditoriums — 4 Ball Rooms
9 Banquet Halls

=====
Call Temple 2-7100 For Reservations

CASS-WARREN DRUG
 "On the Campus"
Lunches and Fountain Service
 Day and Night

Travel by Bus
GREYHOUND
 The World's Largest Motor-bus System
 Offers the Lowest Excursion Rates
 At All Times
 For Complete Travel Information
 Call or Write
GREYHOUND LINES
 Tuller Hotel Depot—Lafayette 3420

LUNCHES DINNERS
The Green and Gold
 "Already a Campus tradition"
 "Just across the street"

For Appointments Call Cherry 8018
The Owen Beauty Shoppe
 — MAE OWEN —
33 JOHN R STREET
306 Metropolitan Bldg.
 SHAMPOO, FINGER WAVE and
 HAIR RINSE 50c

18 The Home Ec girls go on a moos hunt and then hold a dairy lunch. They had better watch their step because if they keep this up, we'll all get healthy.

Voting for types of convocations preferred is still being held. Everyone hopes that there will be some results.

The Frosh Commission and the Soph Cabinet put over a noble project, a Penny Dance. Lillian Schwerak could probably have put it over herself but whatever happened, there are marked shortages of pennies in the city until the girls deposited the proceeds.

Domestic Linen Supply & Laundry Co.
 3800 Eighteenth Street
 DETROIT
 Telephone TEmple 1-6700

GOOD CLOTHES!
 are necessary to any man's success
DACK'S, INC.
A Man's Shop
 6420 Woodward

GLENER LIFE INSURANCE SOCIETY
 Offers Life Insurance on the Legal Reserve Basis
 in all Modern Form Policies for Men, Women
 and Children
HOME OFFICE
 5705 Woodward Ave. DETROIT

If we could coax somebody for just two more short but interesting items before the make-up man thoroughly justifies this page, we would come out of this ordeal just about even, and we are praying earnestly for help, but we have caught sight of the sand-man who is apparently hiding just around the corner, and his sly glances are rasing havoc with our loyal and able workers.

Just about now THE GRIFFIN staff is getting sleepy!!.....

Where Good Food and Good People Meet
Atlantic Fish Grotto
 Detroit's Finest Seafood Restaurant
6537-39-41 Second Blvd.
Phone Madison 2634
 Opposite General Motors Bldg.

BUCKLAND VAN WALD
 425 Shelby

FRANK W. KERR CO.
 "The World's Chemical Resources at Your Door"
Chemicals for All Industrial and Scientific Purposes
 Laboratory Supplies and Equipment for Bacteriologists, Chemists and Manufacturers
422 W. Congress CADILLAC 4241

Rheaumes Restaurants
7 Convenient Locations
 Serving Excellent Food
 At Unusually Low Prices
 Instant Service
Store nearest University
4825 Woodward Ave.
 Between Hancock and Warren

Vacation Time is Snap Shot Time
 See us for Your Photographic Needs
 Before Summer Vacation
DETROIT CAMERA SHOP
 325 State St. CADillac 2330

The
G. A. INGRAM CO.
 PHYSICIANS, HOSPITAL
 and
STUDENT SUPPLIES
 Sick Room Comforts
3464 Cass Ave. Detroit, Mich.

WHITE TOWER
 for Good Things to Eat
A Delicious Hamburger
5 Cents
 "BUY A BAGFULL"

If you want real Chinese Food cooked to your taste by Chinese chefs
 Stop at the
COCOANUT GROVE
 7638 Woodward
 Between Smith and Bethune
 DETROIT, MICHIGAN
 Phone for deliveries free Mad. 3191

Best Wishes
KINGSBURY

LISTED AND UNLISTED STOCKS AND BONDS
 BOUGHT — SOLD — QUOTED
Charles A. Parcels & Co.
 Members Detroit Stock Exchange
 539 Penobscot Bldg. Rand. 3770

MICH-I-PENN
 OIL AND GREASE CO.
 • DIXIE GAS
 • PENN MASTER MOTOR OIL
 • FURNACE OIL
 EUCLID 4000

C. E. JAMIESON & CO.
 Manufacturing Chemists
 Clinic and other Pharmaceutical Products
 1962 Trombly Ave.

The Best Wishes of
JOE LOUIS

Live An Extra Day
 You cannot afford to have the washing done in the home with DAMP WASH so economical
 Temple 1-6200
SANI WASH LAUNDRY

QUAKER DAIRIES, INC.
 Makers of
QUAKER-MAID ICE CREAM
 Phone Cherry 5480

HOSTESS SERVICE
 For LODGES, CHURCH SOCIETIES, CARD CLUBS, Etc.
 LUNCHEONS, DINNERS, Etc.
MRS. IVA E. BRUNDAGE
 4298 Pacific Euclid 1322

A. E. MALLARD
 Specialized Pharmaceuticals
 Detroit, Michigan

Congratulations to the Faculty and Students of Wayne University
 RIDE TO SCHOOL AND BACK IN A NEW
FORD V-8
ALFRED F. STEINER CO.
 Detroit's Outstanding Authorized Ford Dealer
 16901 Mack Avenue at Grayton Niagara 4000
 12800 Mack at Springle

Artists' Material
ARTHUR F. HOERAUF and CO.
 525 Woodward Avenue
 Detroit, Michigan

Michigan's Largest, Exclusive
Faultless Curtain Laundry and Cleaners
 "Faultless Always"
Curtains—Draperies—Lampshades
 4737 Elmhurst Hogarth 1010

Delicious Food — Attractively Served
 Before Classes
 Between Classes
 In Fact . . . Any Time
BLAKENEY'S
 Cass Avenue across from Wayne University

Fitzroy 2730 Fitzroy 3689
 "When Life's Journey is Ended"
BRISTOL & BRISTOL
 Funeral Directors
 Licensed Embalmers—Chapel
 1241 Joseph Campau at Macomb
 Detroit, Michigan

Clean Comfortable Cars with Courteous Drivers
 Every Cab Radio Equipped
RADIO CAB
 4725 John R.
 Columbia 4884
 Special Suburban Rates

When You Think of
FLOWERS
 Think of
BREITMEYER'S
 Broadway at the Park
 Book-Cadillac Hotel
 7881 East Jefferson Ave.
 Phone CHerry 5380

Roosevelt Tailors
 Cleaners—Dyers and Furriers
J. PLOTKIN
 Fur Coats Remodeled—Ladies' and Men's Suits Made to Order
 617 W. Warren at Second Blvd.
 Detroit

Students: Dance to
Shan Austin's Music

EASTERN STAR CAFE

6515 Grand River at Grand Blvd.
Euclid 2000
Our Specialty is Chinese Dishes
Complete Dinner 75 cents

Your Largest Supply House

McCauley and Madison, Inc.

United Artists Building
Detroit, Mich.



Artists' Materials
Blue Prints — Photostats

Best wishes from
Larry S. Davidow

Creators of Individually Styled Coiffures

**PRESSLEY
Beauty Salon**

35 East Grand River Ave.
Opp. J. L. Hudson Co.
Cherry 5656

Rentals of

TUXEDOS and FULL DRESS

Including all Accessories

No deposit required from College Students.
Suits and Evening Clothes Made to Order.

Pettine Dress Suit Rental Co.

4831 Grand River Garfield 5252

Famous Cleaners and Dyers

"We Call and Deliver All
Over Metropolitan Detroit"

4465 Beaubien Columbia 1111

National Twist Drill

6522 Brush Street
Madison 1580

If you want to live longer, eat
sea food

THE ORIGINAL
SEA FOOD GROTTO

PHONE CHERRY 1370
Grand River at Griswold
DETROIT, MICH.



Smart Detroiters Choose
Spellman Photographs

Sittings Made in the Studio or Home



D. D. SPELLMAN STUDIOS

D. D. Spellman

PHOTOGRAPHER
4838 WOODWARD AVENUE
COLUMBIA 0010 - NEAR WARREN

Automobile Entrance and Parking Rear of Studio