

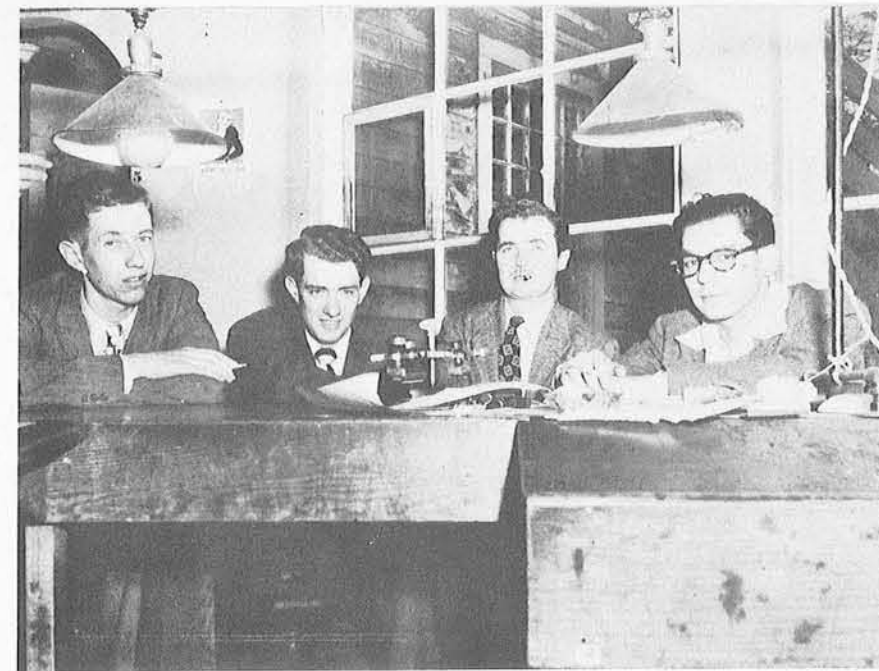

Beth Lennon, secretary, and Audley Grossman, assistant to the advisor, consult with Mr. Frank P. Gill, student publications advisor. Mr. Gill returned from New York to join the University in November, 1947. He has done extensive work on newspapers and in public relations in Europe, Canada, Mexico and the United States.



Editorial director Ginger Rebholz prepares copy for next issue. Editor Vagnozzi in background.



## THE DETROIT COLLEGIAN

The Detroit Collegian, official student newspaper, is published every day during the school week. Serving a student body of 18,000, the Collegian provides news events, publicity and features of student interest. Its staff of 70 produces over 50,000 words a week for readers. The regular four page issue is expanded to eight pages whenever necessary.

For four years as a tri-weekly the Collegian was the Pacemaker of the Associated Collegiate Press. As a daily (for the past two years) it has consistently placed among the top ten of the ACP.

All policies of the newspaper are determined by staff members. The Board of Student Publications, which reviews budgets received the Student Activities Budget Committee and selects students for major staff positions on the Collegian and Summer Collegian, is the final authority in any case of controversy.



Editor Aldo Vagnozzi standing beside Collegian newsrack.



Newsroom picture includes (l.r.) Duke Helmrich, copy editor; Izzy Rosen, managing editor; Jeanne Smith, feature editor; Herb Hichberg, assistant feature editor and news editor Lois Carl.

# PANORAMA

Panorama, Wayne's literary humor magazine, started its 1947-48 season by following one precedent and setting another: it came out two weeks late but sold over 1100 issues.

Pan offers a varied selection of the best short stories and poetry produced by the student body as well as humor, articles, and cartoons. Members of the faculty also contributed material included in the four issues published this campus year.

Faculty advisors for the year included Jay McCormick, Dr. Vincent Wall, Dr. Orville Linck and Dr. George Peck, of the English department, and Mr. Frank P. Gill, student publications advisor.

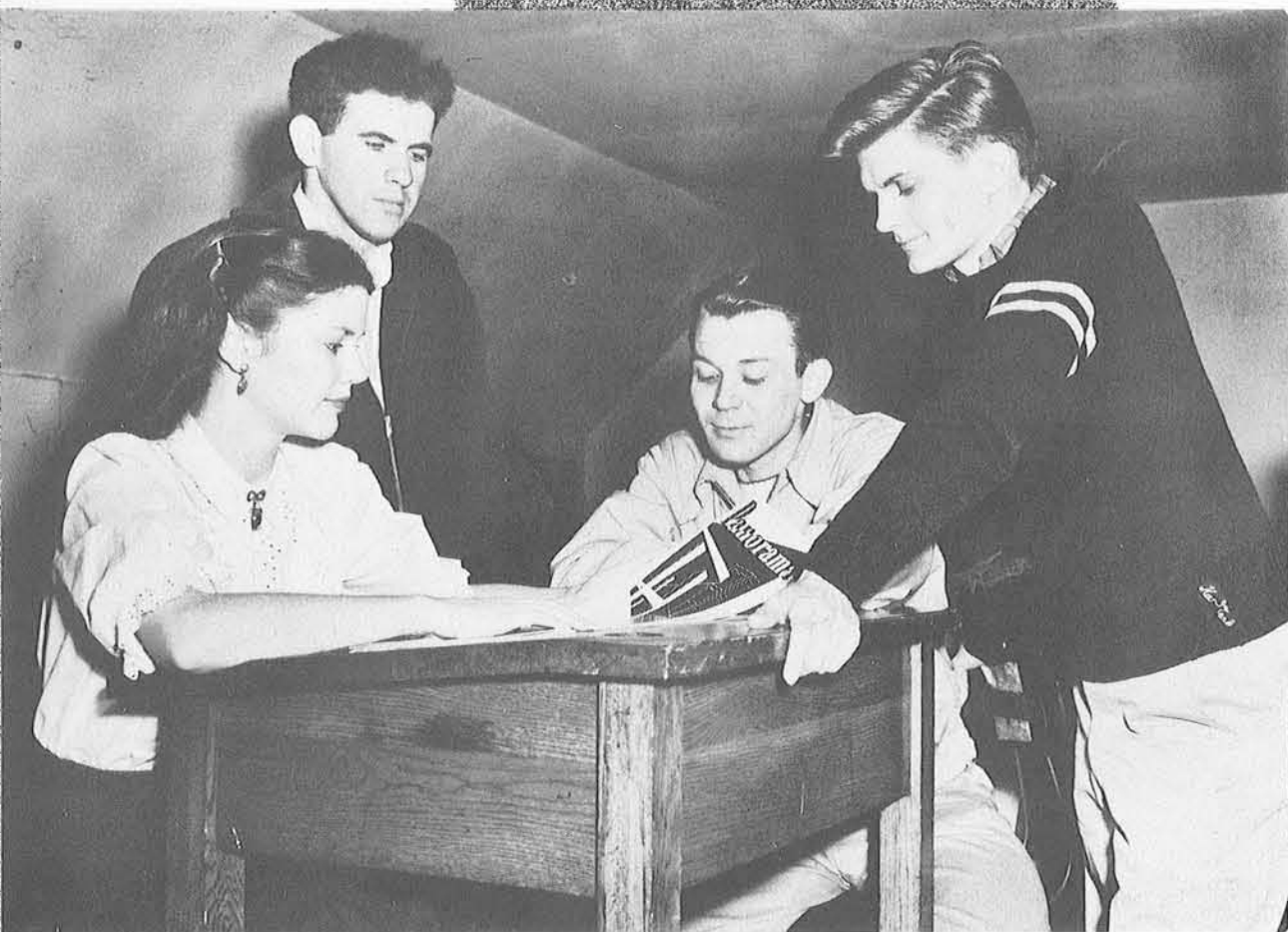

Carla Clausen, art editor; Dick Wolfe, Bill Paschin, and Karl Karhuma, members of Panorama's art staff.



Marilynn Hines, editor of Panorama.



Jim Crombe, prose and poetry editor, Charles Broquet, Panorama staff writer, and Peter Dickinson, business manager.

# STUDENT-FACULTY DIRECTORY



Armand Issette and Cy Matthews, Co-Editors. (Seated) Jim Van Riper, Marian Robb and Warren McFarren, Business Manager.

# PHARMIC



Edward Sheller, John Krasity and Harold Taylor lay out copy for the May issue of the Pharmic.

The Wayne Pharmic, official publication of the Wayne College of Pharmacy, was edited this campus year by John Krasity. Nina Ksendizik and Harold Taylor served as Co-Managing Editors; Gloria Grau, Business Manager, and Anna Nykiforus, Circulation Manager.

Published twice a year, November and May, the Pharmic is the only magazine on campus of the public health group, which includes Pharmacy, Medicine and Nursing.

# ENGINEER

The Wayne Engineer, official publication of the College of Engineering, is published four times a year. The magazine concerns itself primarily with furthering the aims and interests of the students in the college. The articles appearing are written by the students and faculty and deal with engineering and other scientific topics. The scope of the material is such as to be of interest to technical and non-technical students.

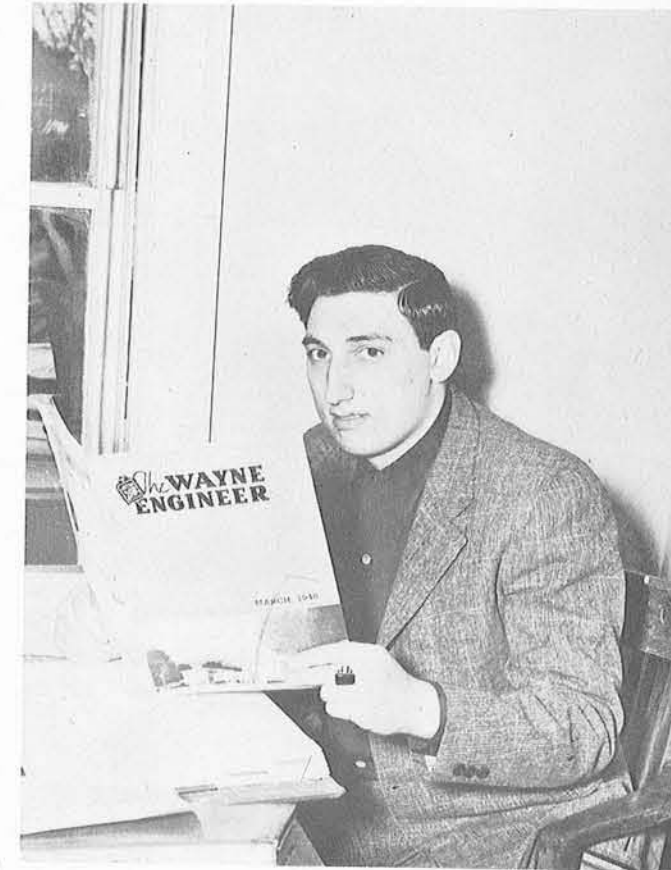

Aaron Barr, Editor of The Wayne Engineer.



Back row: (l. to r.) James T. Elkins, Harold Bryman, Ashby Getz, Leonard J. Pernick. Front row: Aaron Barr, editor, and Irving Maggin, business manager.



Cledie Collins, Gertrude Goetz, Norman Ash, and Alexander Zawacki discuss layouts.



Phyllis O'Connor, Eileen Bayless, Jeanne Smith, Pat Stedman and Pete Dickinson compose the copy staff.

The 1948 Griffin is a new departure in yearbook design on Wayne's campus. A relationship layout design and architectural design was attempted using line, form and space theories in the various layouts in comparison to the elements of the modern architecture that are personified by the new buildings that are rising on Wayne's campus.

Norman Ash, Editor, co-ordinated the efforts of the various staffs in compiling the book. Other members of the executive staff were Mary Stenson, Managing Editor, and Charles Quintal, Business Manager.

Directing the activities of the Art Staff was Alexander Zawacki, assisted by Gertrude Goetz, Cledie Collins, Gloria Conlan, Charles Finger, Ruth Radenovich, Memorie Upper and Edward Youngs.

# THE GRIFFIN



Norman Ash, 1948 Griffin Editor.



Chuck Quintal, Dick McGraw, John Dunn, Carl Anderson, promotion chairman, Bill Gillespie, and Charles Howson, members of the Griffin promotion staff.

Mary Stenson, Managing Editor; Jane Roche and Gloria Conlan planning organizational copy.



Al Tepel, yearbook photographer.





Norma Johnson, Soph Sweetheart

Shirley Nankervis, Homecoming Queen



Danica Miljevich, Miss J-Hop

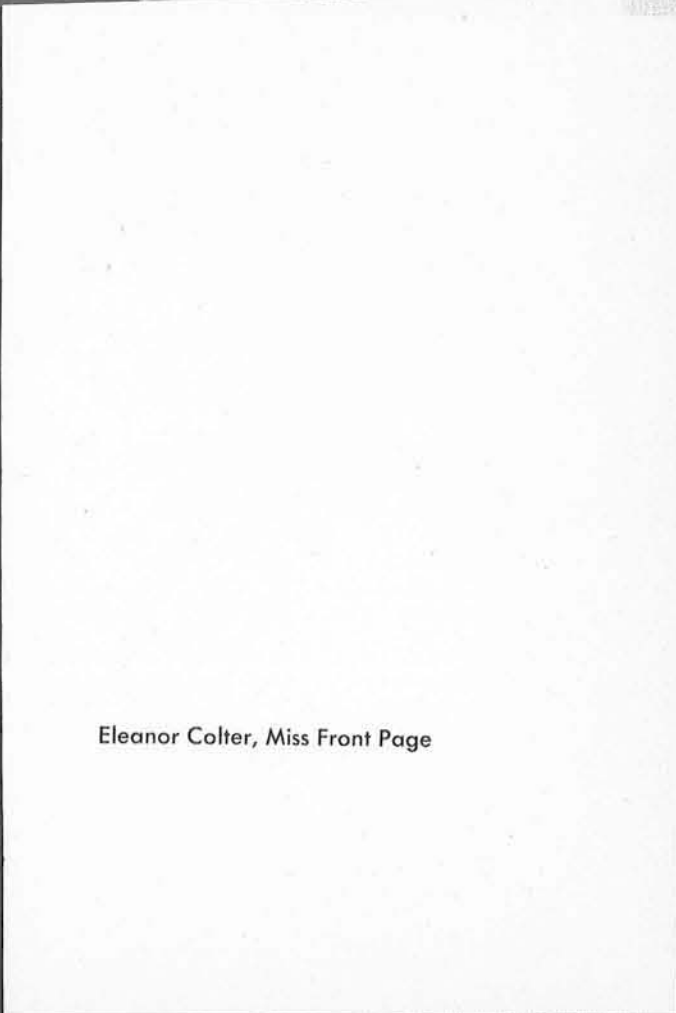

Eleanor Colter, Miss Front Page



Joan Mish, Governor's Lady



Eleanor Simpson, Miss Wayne U.



Nadine Phillips, Miss Modern Design

*griffin gallery*

*photographs by helen reisdorf*









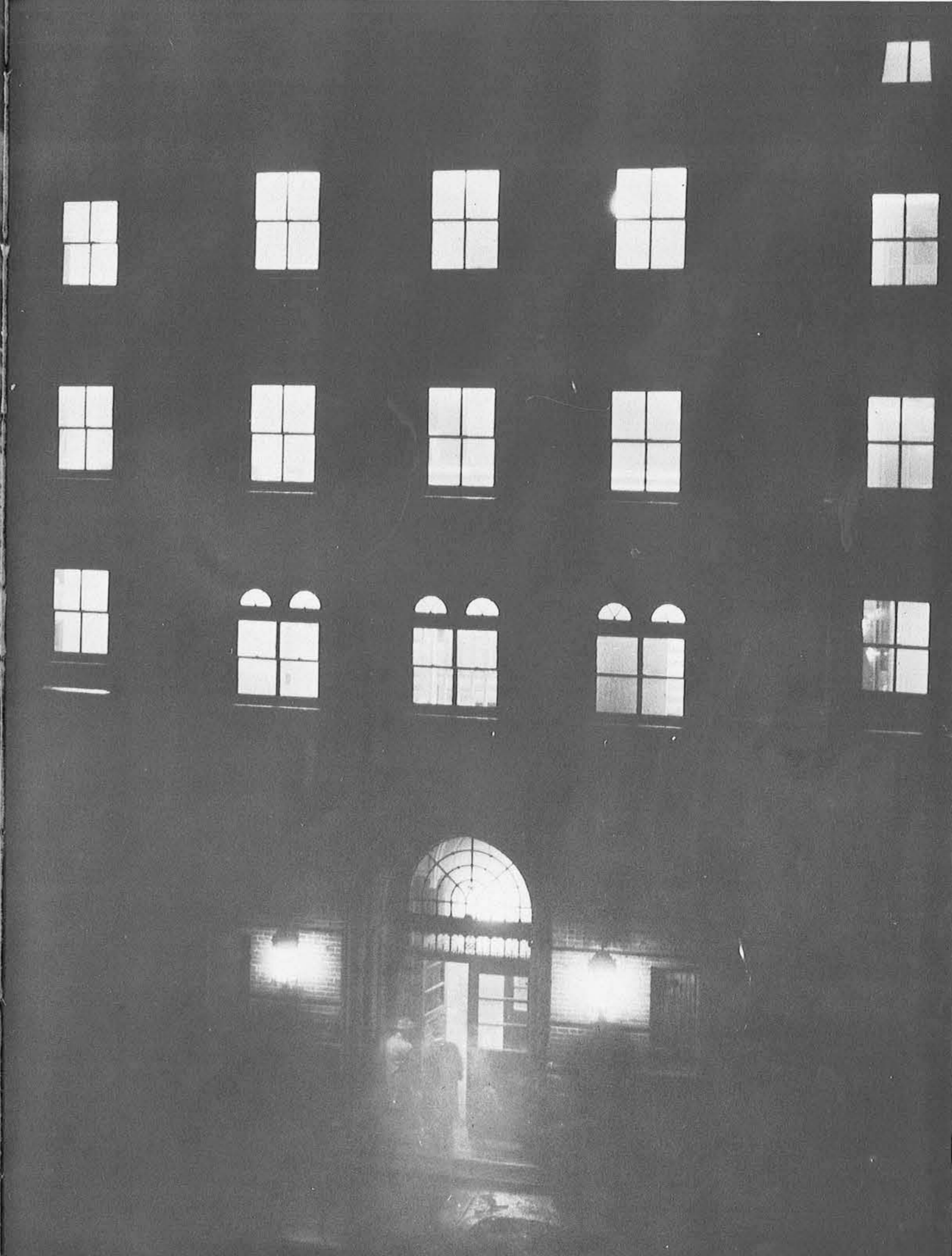

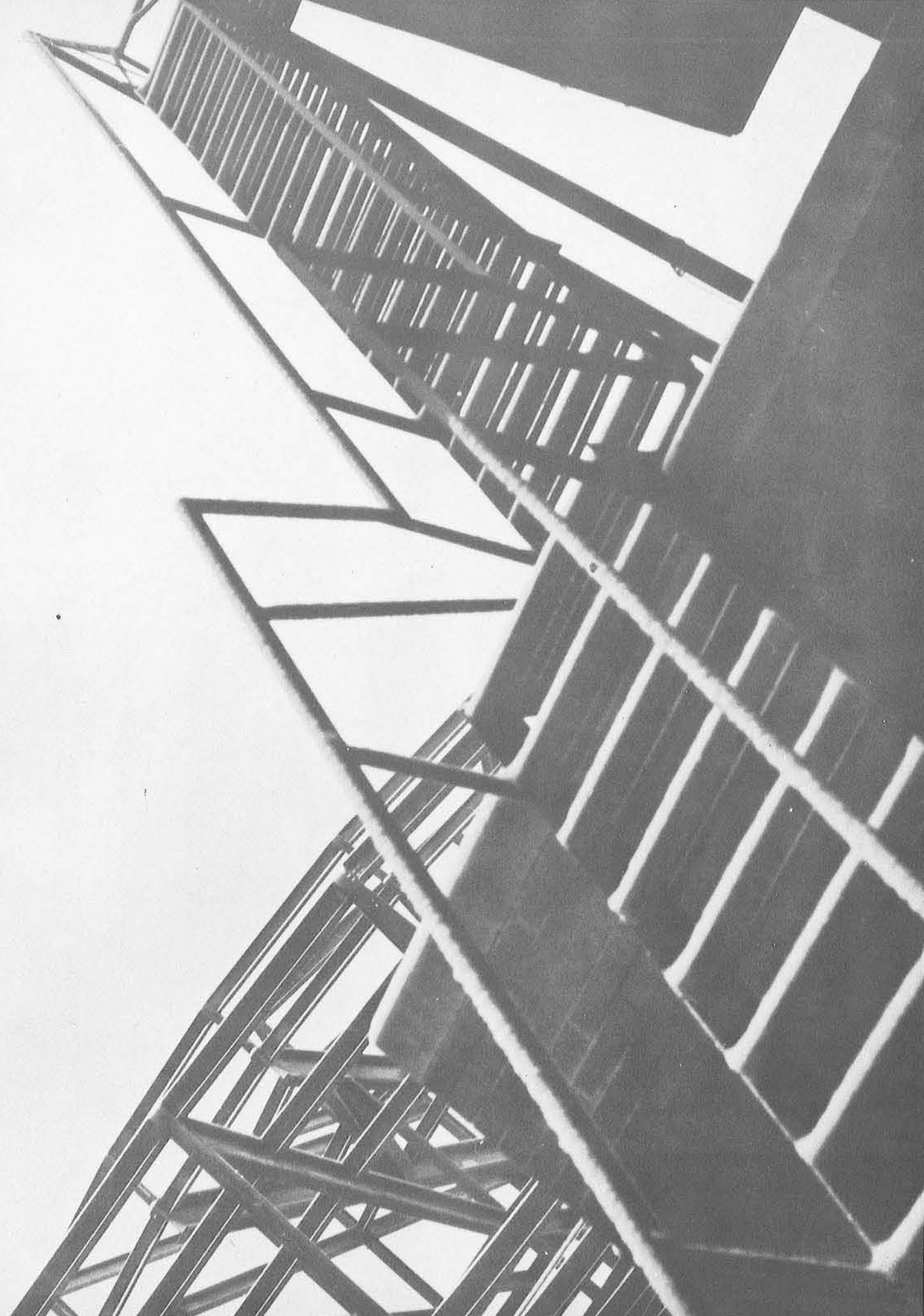

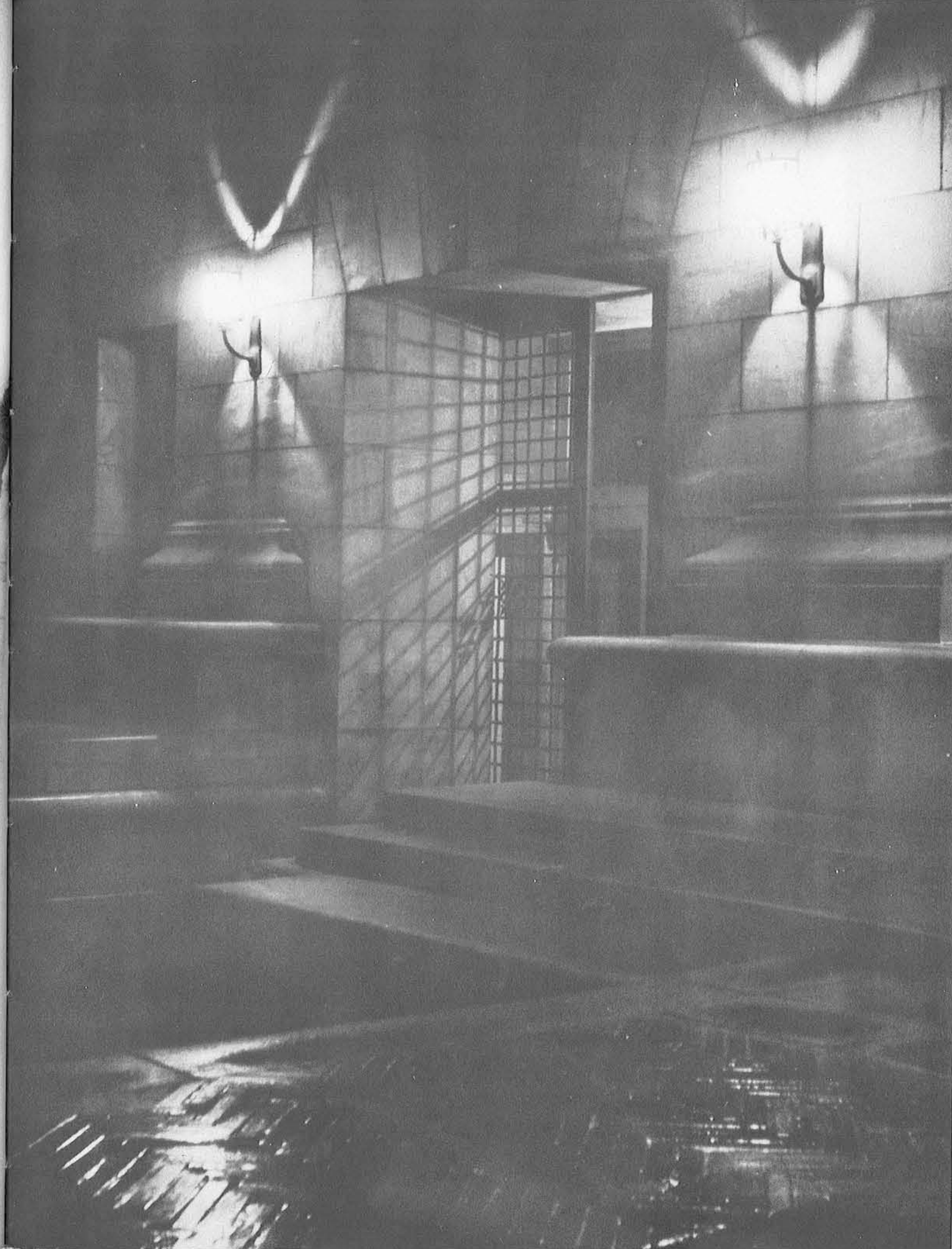

An abstract graphic design featuring a central vertical axis. On the left side, there is a large white rectangular area. Below it, the word "ORGANIZATIONS" is printed in a bold, sans-serif font. To the right of the central axis, there are several overlapping white rectangular shapes and a series of parallel white lines that create a sense of depth and movement. The overall composition is minimalist and geometric.

ORGANIZATIONS

## ALPHA BETA PI



Alpha Beta Pi is a local sorority that promotes sociability among its members, brings them into closer union as a sorority and encourages high standards of character and scholarship. In addition to participating in Wintermart, and contributing to charities, the group celebrated members' birthdays, planned coed activities and attended Wayne sport events enmasse.

Standing: A. Boyes; H. Ritter; S. Daneshanko; J. Althaus; C. Mohn; D. Hunter; J. Affeld; S. Bemus.

Seated: D. Ewbank; F. Stanton; W. Niemann, pres.; Miss Smith, sponsor; E. Lungberg; P. Doyle; B. Coleman.

Not present: J. Gannet.

## ALLUVIA



A local interest group of women science majors, Alluvia presented talks of special interest to the group, held frequent open house parties, participated in Wintermart, and highlighted the year with a Christmas party at Webster Hall. In April Dr. Eleanor Koehl, group sponsor, spoke to prospective members on the purpose and aims of the club.

Standing: B. Tonig; G. Jenkins; M. Elliot, treas.; J. Kastenburg; I. DePaules.

Seated: R. Campbell, sec.; Alicia Arce; M. Clifford; V. Conway, pres.; Dr. E. Koehl, sponsor; K. Stillwell; E. Parshall; M. Fukuda.

Not present: M. Bickel; F. Aiello.

To promote friendship, comradeship, and mutual understanding among its members; to encourage excellence in scholarship; to develop good character; to uphold the ideals of the colleges where its chapters are located and to foster the highest ideals of Christian conduct and good citizenship are the purposes of Alpha Gamma Upsilon.

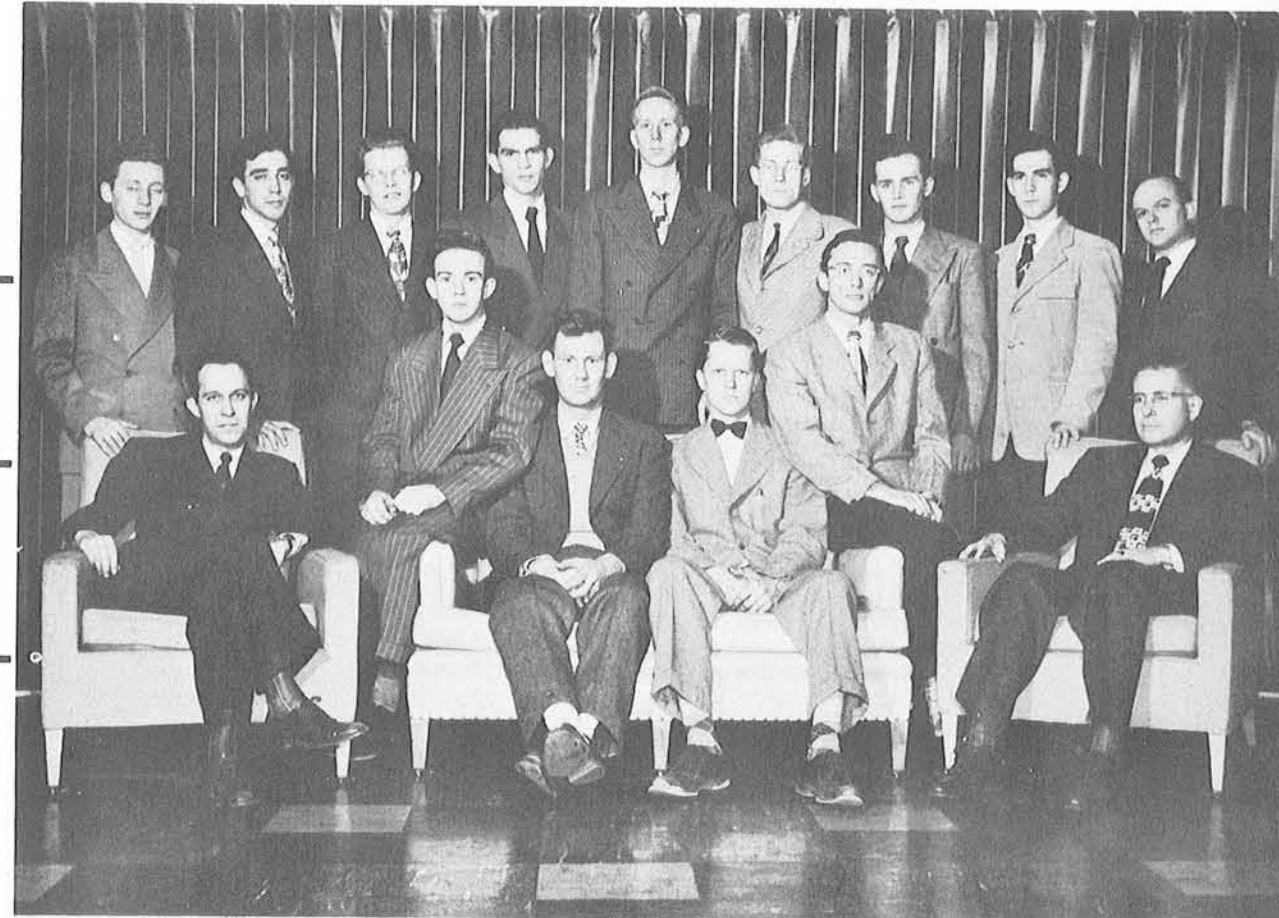

Standing: W. Sbordone; R. Esperti; J. Dugan; L. Bradford; C. Carlson; J. Townsend; R. Lovernick; D. Hines; E. Ehrstine.

Seated: Dr. C. Boye, adviser; J. Kindree, treas.; C. Marcus, vice-pres.; R. Mitchell, pres.; R. Pence, sec.; C. Force.

Not present: J. Vongunten; D. Chown.

## ALPHA GAMMA UPSILON

## ALPHA KAPPA ALPHA



Standing: J. Hill; D. Kilpatrick; H. Woodward; P. Browder; H. Brown; L. Keller.  
Seated: V. Neely, pres.; A. Lightfoot, vice-pres.; V. Griffin, treas.; D. Smith, sec.; R. Wilson; M. Burns.  
Not present: B. Hodo, rec. sec.

## IVY LEAF



Alpha Kappa Alpha is national sorority that seeks to foster unity and friendship among all college women, and to perpetuate the uplifting of the Negro race. In addition to rush parties, p. j. parties and a Christmas formal, they introduce high school boys and girls to college life at a Betty Coed-Joe College Swingout; and award an annual scholarship. The pledge club (below) is the Ivy Leaf, whose motto is "So let my life like the Ivy be, a hope to men and a wreath to thee." Members in faculty are Katherine Toutt, Erma Kerp and Miss Newcomb.

Standing: O. Miller; G. Watts; R. Billingslea; E. Grayson.  
Seated: J. Oliver, pres.; D. McDonald, treas.; E. Schley, sec.  
Not present: N. Williams; J. Hays; P. Johnson; R. Burton; V. Martin; C. Murcock; B. Glascoe; V. Clayton; D. Floyd; M. Reynolds; M. Robertson; J. Anderson.

Alpha Sigma Alpha is a national sorority with the four-fold aim of physical, intellectual, social, and spiritual development of its members. They were installed as the Rho Chi chapter of Alpha Sigma Alpha at Dearborn Inn in September. Among their social activities were a weekend ranch party at the summer home of Mrs. E. Powers; a fiesta; numerous teas and rush parties; a formal dinner, and initiations. Alpha girl, Jone Fisk, was chosen as the chapter's nomination for a scholarship award. Mrs. Powers, sponsor, received the Wilma Wilson Sharp award for outstanding sorority work. The spring season was highlighted by the sorority regional convention held in Detroit.



Top row: L. Mathiak; C. Marburger; Miss H. Graham, sponsor; M. Conlay, treas.  
Second row: Miss E. Downer, sponsor; Mrs. E. K. Powers; K. Helliard, rec. sec.; P. Infood; J. Joly, pres.  
Bottom row: K. Stilwell, cor. sec.; Y. Stilwell.  
Not present: J. Fisk, vice-pres.; J. VandeWalle; M. Hancock; H. Kritikos; M. Anoskavitz; P. McDowell; V. Todd; J. Patten.

## ALPHA SIGMA ALPHA

## ALPHA KAPPA PSI



Standing: C. Howson; R. Hewitt; J. Dunn; R. Pagnucco; W. McCausland; J. DeBacker; T. Fanos; W. Dennis; J. Anderson; J. Ninichuk; S. Polgar; E. Bartos; T. Zink; J. Darling; G. Van Dorne; M. Jablonski.  
Seated: E. Eriksen, sponsor; R. Grief; E. Korthals; R. McGraw; J. Terhune; J. Carlton; E. Walmsley.  
Front row: A. Mettinen; L. Bourne; H. Binder; R. Hague; E. Kreski.

## ... feature fraternity

Alpha Kappa Psi, the first and oldest commerce fraternity, was founded on October 5, 1904, in the School of Commerce Accounts, and Finance at New York University, New York, N.Y., and was incorporated under the laws of the State of New York on May 20, 1905. Institutions in which A. K. Psi has installed chapters are accredited by every College and Secondary School Association of any consequence in the United States.

\* \* \*

The aims of A. K. Psi are "to further the individual welfare of its members; to foster scientific research in the fields of commerce, accounts, and finance; to educate the public to appreciate and demand higher ideals therein; and to promote and advance in institutions of college rank, courses leading to degrees in business administration.

Since 1904, 63 student chapters have been installed in leading educational institutions the country over. The Beta Omicron Chapter here at Wayne University is one of the newcomers to the fraternity having been founded May 18, 1941.

Despite its newness the Beta Omicron Chapter is well recognized in the fraternity, having managed to cop the annual efficiency contest award from 62 other chapters last year by turning in a perfect score of 100,000 points. And despite the attempts of competing chapters to wrest away her laurels she intends to fight hard to make it two in a row.

\* \* \*

Being a member chapter of a professional fraternity necessitates the formulation of a definite program of professional activity each year. Such activity includes speakers on economics, business and educational subjects, industrial tours, research projects, service to the school and innumerable other activities.

During the '47-'48 fraternal year for example the chapter has participated in the following professional activities to date:

Nov. 14, '47—Malcolm Bingay, *Detroit Free Press* editorial writer, spoke on the subject of college education today.

Oct. 29, '47—Mr. Edwardson of the Easterling Silver Co. addressed the group on the Art of Salesmanship.

Dec. 21, '47—Mr. Jas. P. Welsh, triple "A's" Old Traveler, recalled some of his many voyages and trips for the boys.

Feb. 25, '48—Ralph Showalter, Asst. Director of Research, UAW-CIO. Subj: Duties of a Researcher in a Union.

Mar. 11, '48—Mr. Malcolm, Asst. Director of Training and Procedure, J. L. Hudson Co. Subj: Training of Personnel.

Mar. 29, '48—Detroit Economic Club luncheon to hear an address by the Honorable Wm. L. Clayton on the International Trade Organization.

\* \* \*

Service to school:

National Institute of Accountants examination was given to accounting classes 101, 203, 216 under the direction of Dr. Bellows. The Kappa Psi conducted the test, set up scoring system, then turned the survey over to Dr. Bellows for analysis.

Officers for 1947-48 are Richard McGraw, pres.; John Terhune, vice-pres.; Alvin R. Pollack, sec.; Enno F. Korthals, treas. Officers for 1946-47 were Geo. S. Patrick, pres.; Robert Hewitt, vice-pres.; John Terhune, sec.; and Steve Gierak, treas. Sponsor is Edward G. Eriksen, professor in Business Administration.



## ALPHA SIGMA PHI

Alpha Sigma Phi is a national fraternity whose purpose is to foster education, maintain charity, promote patriotism, encourage culture, encourage high scholarship and building of character, and perpetuate friendship among its members and other campus organizations. The sponsors of the group are Dr. Pixley and Dean Folley.

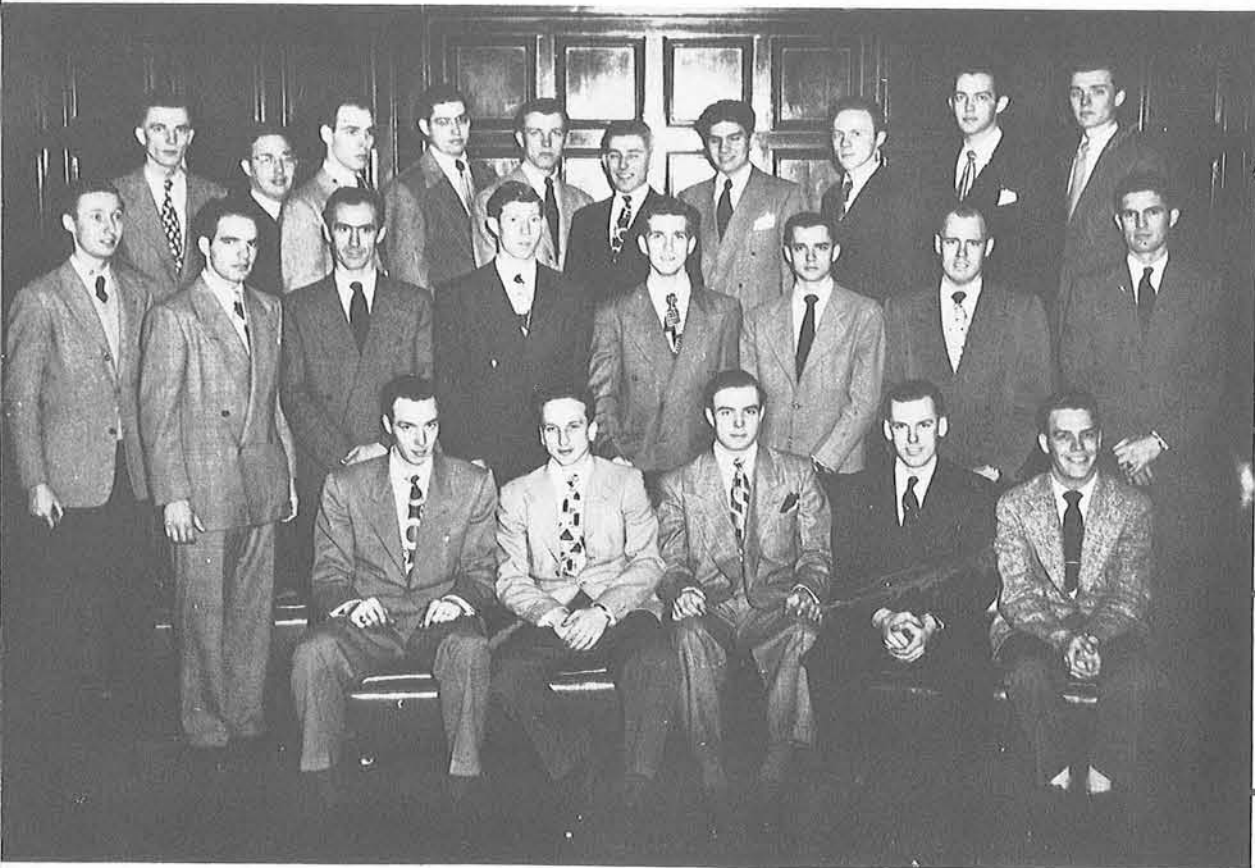

Top row: R. Eskola; W. McChug; R. Chance; R. Groesser; N. Trout; A. Schlenker; P. Kosiba; R. Williams; L. Johnson; D. Small.  
 Second row: B. Brettelle; L. Jones; J. Yurik; R. Wermer; J. Muma; K. Kopka; E. Bailey; C. Lowe.  
 Bottom row: W. Campbell; K. Baune, rec. sec.; R. Sitter, pres.; F. Johnson, vice-pres.; D. Taylor.

Alpha Sigma Tau is a national sorority which promotes the ethical, cultural and social development of its members. In addition to numerous teas and rush parties they celebrated their 25th anniversary at a Founders Day Banquet, and honored Mother's Day with a Tea at Webster Hall. The sponsor of the group is Mrs. Elizabeth Gottesleben.



Standing: V. Stortz; J. Reagan; T. Miller; I. Soiref; J. Popp; D. Gilled; J. Jameson.  
 Seated: R. Wallace; G. Sugrue; E. Castle; H. Shaffer, cor. sec.; K. Bucht, pres.; M. Bickle, vice-pres.  
 Not present: B. Borgman; M. Clemons; H. Gontarski, treas.; R. Gladys; N. Kero; L. Mangus; B. Melville; C. Ott; M. J. Wright; N. Zobel.

## ALPHA SIGMA TAU

## ALPHA THETA SIGMA

Bringing Christmas cheer to a group of children at Receiving Hospital and a banquet celebrating the 25th Anniversary of its founding were the main social events of Alpha Theta Sigma. A local sorority, they strive to promote womanliness, scholarship, cooperation, honesty and better fellowship among all girls and groups in the University. Members in faculty are Mrs. Henry, Mrs. Sterne, Mrs. Kelly, Thelma James, and Dr. Alice Crathern, sponsor.



Standing: V. Bonaldi; L. Emigh; I. Hopping; L. Chungo; D. Thomas.  
Seated: A. Schachet; M. Garlick, corres. sec.; M. Klarich, pres.; G. Conlan, rec. sec.; V. Johnides, ISC rep.; A. Crathern, sponsor.  
Not present: M. Lupini; E. Smith; S. Rigley; J. Jackson; A. Mazur; R. Berecz; L. Koski; C. Banwell.

A local social fraternity, the Arabs take singular pride in promoting fellowship, scholarship and fraternal spirit among members. President Henry spoke at their 26th Annual Founder's Day banquet at Hyler's Grill. In addition their season included a winter formal at Botsford Tavern. Members in faculty are W. M. Borgman, Jr., B. DeSpelder, H. L. Gibb, J. A. Gibb, W. A. Harbison, Chas. Hohner, Bert. Hudgins, G. L. Miller, and V. F. Spathelf. Also listed as faculty members are H. D. Strong, O. E. Thomas, R. H. Thompson, S. A. Willson, J. Stuart and Richard Phelp.

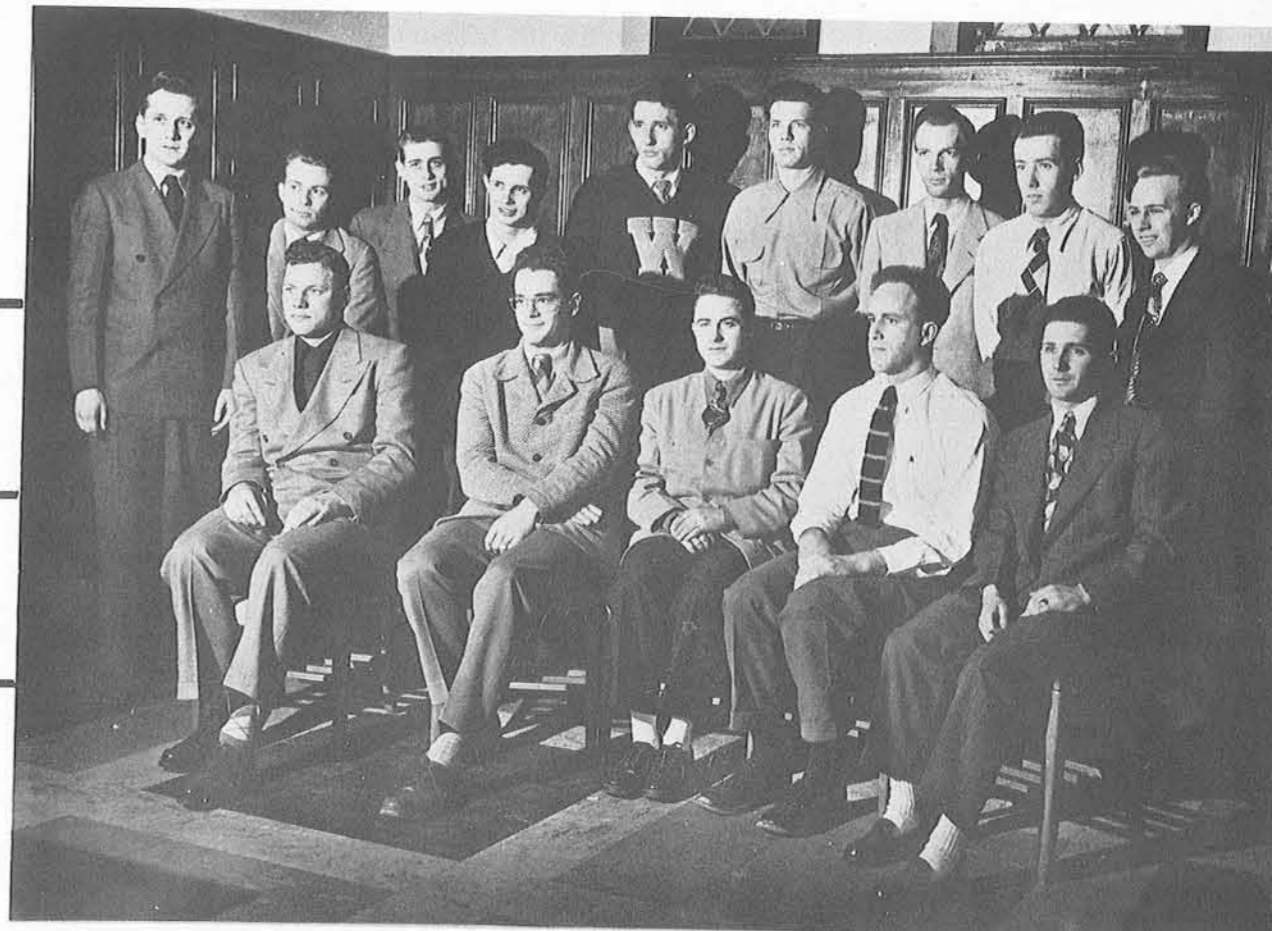

Standing: J. Jacubiec; C. Brown, vice-pres.; L. Mack; B. Filsinger; A. Drabkowski; E. McNamara; S. Graham; D. McKenzie; E. Bryden, sec.  
Seated: T. Ruhly; L. Bell; E. Bast; I. Brady; J. DeForge, pres.  
Not present: H. Somerville, treas.

## ARABS

## ART ED CLUB

Acting as a liason between alumni and Art Education students, the Art Ed. Club fosters greater co-operation among its members by sponsoring professional and social activities at which members can meet informally. A part of Art Education, the group often serves to introduce new methods and activities that might not otherwise be included in the curriculum.

The annual Art Education Christmas sale was augmented by a party given by the Art Ed. club. At the beginning of the spring semester a party was given for new Art Education students for the purpose of introducing them into the department. Lectures, movies, trips to museums and exhibitions in other cities are facilitated by the existence of the Art Education Club. Dr. Jane B. Welling, Fern Zwickey and Earl Weiley are advisors to the group.



Top row: J. Siegel, J. Klein, K. Lectka, B. Wright, M. Upper, A. Deming, M. Miyaya, J. Gordon, S. Ingles, M. Cobin, O. Mitchem, S. Nankervis, R. Mell, M. Bay, M. Stenson.  
 Second row: G. Conlan, F. Jordan, B. Fernandez, H. Showe, N. Ash, C. Finger, H. Smart, H. Wygocki, E. Beimel, W. Townsend, H. Shea, G. Teichner, K. Kuester, L. Marshall, D. SONDY, A. Jackson, H. Rabino-witz, J. Dvorman.  
 Third row: A. Zawacki, F. Nichols, E. Savickas, E. Warszawski; L. Flake, F. Zwickey, H. Hoffa, pres., E. Weiley, Dr. Welling, R. Radenovich, A. Raphael, H. Hanley, N. Novak.  
 Front row: H. Payne, T. Sutton, J. Roche, A. Lightfoot, J. Hanchett, V. Gales, L. Taylor, C. Collins, H. Hansen.

Frequent engineering inspection trips through industrial plants, and lectures by men well-informed in engineering research are some of the special functions arranged by the Wayne Branch of the American Society of Mechanical Engineers. The objects of the Society are to promote the art and science of mechanical engineering and allied art. To encourage original research; to foster engineering education; to advance the standards of engineering; to promote the discussion of engineers among themselves and with allied technologists are also among their aims. The sponsor of the group is Donald L. Perkins.

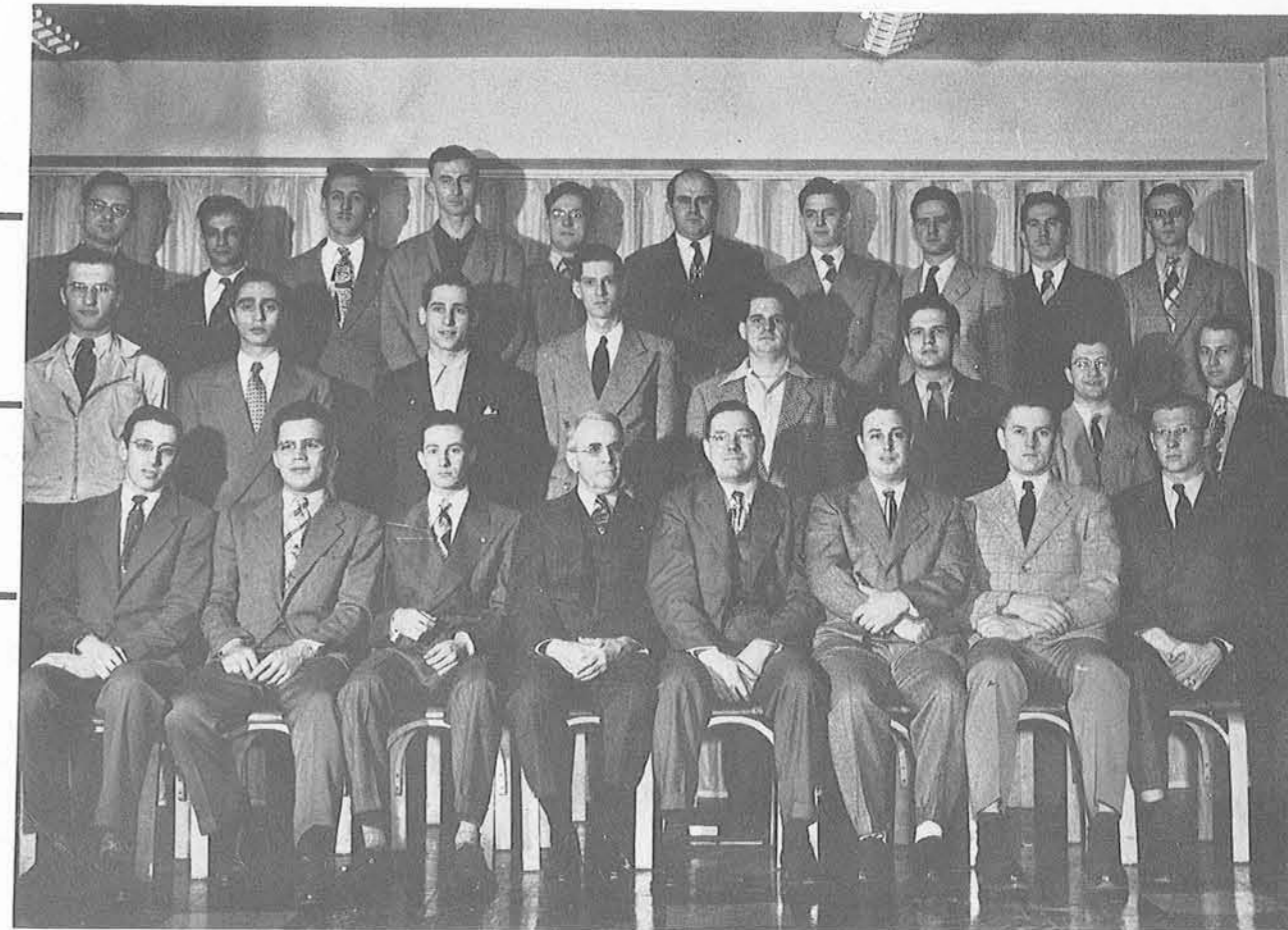

Top row: E. Kawecki; K. Dabanian; J. Palmer; W. Callpw; E. Scanlon; M. Lincoln; L. Rash; F. Stewart; S. Lonski; E. Yarina.  
 Second row: T. Talarek; R. Rousos; P. Swartz; C. Brand; R. Bogre; G. Schneider; E. Teakiris; T. Reinauer.  
 Bottom row: P. Davidovich; F. Donald; I. Moser, sec.-treas.; E. Cope; D. Perkins, hon. chair.; L. Easter-day, chair.; M. McClintock; G. Chapin.

## ASME

## AWS EXECUTIVE BOARD

The Association of Women Students Executive Board is an over-all governing organization composed of representatives from the Intersorority Council, YWCA, Class Boards, Women's Athletic Association, and residents of Webster Hall.

Holly Hop, the traditional Christmas Dance to which the women invite the men; Women's Week, which included a Career's Conference, Alumnae Reception, Musicales for Mothers, Fashion Forum, and an Art Exhibit; the Wayne Forum Series; Great Books Series; and Classical Record programs were only a few of the many social and educational events presented by the AWS. Mrs. Katherine Groves is their advisor.



Top row: S. Rundorf; J. Mish; S. Gustafson; D. Miljevich; V. Stortz; J. Greenhoe; R. Schaumberger.  
 Second row: A. Aldrich, counseling ass't.; F. Zercher; D. Lanspeary; Mrs. K. Groves, advisor.  
 Bottom row: P. Comstock; A. Blanco; B. Robinson; A. Baltic.  
 Not present: J. Morey; J. Kinley.

To supplement their class work and provide a program of interest to the students, the Business Administration Club arranged for a series of speakers to discuss topics pertinent to the business professions. Among these were John McFarlane, exec. vice-pres. of the Detroit Stock Exchange; E. V. Thompson, Price Waterhouse & Company; D. Palmer, director of Student Services; W. Hunt, of the U. S. Dept. of Commerce; Thomas Maleady, First Sec. of the American Embassy, Caracas, Venezuela; and Don. Irwin, of Lincoln Motor Car. The sponsor of the group is H. A. Heath.



Back row: J. Anderson; R. Herman; R. Buffett; R. McVannel; C. Golembiewski; L. Bell.  
 Third row: H. Humphries; L. Gedis; G. Dodge; R. Kingsley; R. Hague, treas.; H. Heath, sponsor; M. States.  
 Second row: E. Hegedus, vice-pres.; C. Gernandez; W. Naftaly; A. Sotak; H. Lazar; R. Kollar; J. Jenkins;  
 L. Allinson, pres.  
 Seated: D. MacKay; H. Block; C. Self, sec.; M. Althausen; E. Bodzin; V. Gedz.

## BUS AD CLUB

## DELTA GAMMA CHI

Winners of the annual Intersorority Council Sing for this year, Delta Gamma Chi sorority sponsored a school-wide sweater drive for needy European children in October, presented a tea for Comoro sorority of the University of Detroit, and held their annual dinner dance in November at the Detroit Leland Hotel. The members were also hostesses at parties for Sphinx and Gamma Phi Delta fraternities. The purpose of the sorority is to support campus activities, maintain a standard of good scholarship, and promote a spirit of friendship and loyalty among faculty and students.



Top row: M. Palmer; V. Keller; P. Lansfield; B. Edwards; J. Smith; N. Johnson; N. Phillips; N. Christensen; F. Zercher; B. Brummel.  
 Second row: P. Comstock; M. Knowles, v-pres.; M. Brown, pres.; A. Deming; M. Quinn, treas.; S. Gustafson; D. Kay.  
 Bottom row: B. Christensen; K. Rutherford; N. Olivieri; D. Lauder; D. Miljevich.  
 Not present: D. Lanspeary; L. Larsen; M. Rinehard; M. Atkinson; A. Kissinger; T. Munch; T. Hickey; N. Barnes; E. McRobbie; P. Prouse; L. Judkins; G. Frederick; E. Colter.

A local organization without racial or religious barriers, Delta Nu fraternity aims at brotherhood, scholarship and service to its members and the campus. Though they are the newest frat on campus, they are working toward a national affiliation. This year they ran away with the fraternity prize in the Homecoming Parade and subsequently won the top All-University award for best float. Group sponsor is Harry Langsford.



Top row: G. Ludowe; H. White; S. Olah; D. Ruyle; B. Gray; J. Phillips; J. Inness, cor. sec.; D. Watson.  
 Second row: P. Czamanske, Jr.; G. Scott, rec. sec.; J. Bowlby, vice-pres.; D. Blanchard, pres.; R. Briggs, treas.; J. Penner.  
 Bottom row: B. Duff; B. Steeb; S. Crimando.

## DELTA NU

## DELTA OMICRON



Delta Omicron is a national honorary music fraternity that seeks to develop the musicianship and scholarship of young music students.

Standing: G. Mistretta; B. Chapman; A. Ciesla; A. Rozanski; D. Balogh.

Seated: B. Remster; D. Kileman.

Not present: C. Lennox, pres.; D. Thrun, v-pres.

## EPSILON SIGMA



Epsilon Sigma is a local fraternity, the purpose of which is to promote engineering education and fellowship. The sponsor of the group is William Sargent.

Top row: R. Comstock; R. Welch; R. Schlorff, treas.; C. Doub; W. Trudgen.

Second row: R. Stevens; D. Wheeler; M. Shell; L. Biafora; J. Palmer.

Bottom row: F. Jones, sec.; W. Sargent, sponsor; H. Moreau, pres.; L. Rash, v-pres.; R. Miller.

The adjustment to college life is necessarily a difficult step and an inevitable feeling of strangeness assails all but the most confident freshmen. To help increase first-year students familiarity with the campus the members of the Frosh Board organized frequent parties, open houses, picnics and dances. The traditionally enjoyable Frosh Flurry and semester Mixers highlighted their season. The group and its advisor, Mrs. Arlene Hoover, succeeded admirably in accomplishing their purpose during their first-year return to the main campus.



Top row: R. Habermas; J. Winkler; J. Goodsir; D. Lewis; T. Comsa; C. Anderson; V. Emmendorfer; B. Willcoxson; S. Racey; L. Sarkozy.

Middle row: R. Breadon, social chairman; Miss A. Aldrich, group sponsor; O. Ballou, corresponding secretary; M. Berry, recording secretary; E. Olah, treasurer; C. Helwig, chairman.

Bottom row: E. Roehling; V. Vergos; M. Beck; L. Woods; S. Mishcovsky.

## FIRST SEMESTER FROSH BOARD

## SECOND SEMESTER FROSH BOARD

The Frosh Flurry, feature dance of a program of class dances sponsored by the Frosh Board, highlighted the social season organized by the Board. A Student governing body, the Second Semester Frosh Board is active in carrying out class business and arranging social activities that encourage participation of students in University life. Convocations to promote better understanding among students and faculty, a float in the Homecoming Parade, and Wintermart further enhance the roster of events of the board. The group's sponsor is Mrs. Kathryn Groves, Women's Counselor of Student Activities.



Top row: W. Overhardt; R. Messenger; D. Mathes; A. Aitlin; M. Liner; R. Klaport; J. Angry; V. Organ; L. Sklar; A. Bensmiller; R. Boldt; D. Krohn; P. Sterne; J. Harrison.  
 Second row: H. Rosso; J. Carter, cor. sec.; K. Groves, sponsor; D. Miller, pres.; T. Furman, sec.; F. Shrieber.  
 Bottom row: J. Ross; H. Simescu; C. Levy; S. Ramsey; A. McDonald; E. Vergas; K. Bedenko.

Providing a balanced program of fellowship and Christian education among Lutheran students, Gamma Delta climaxed a full social year with the Michigan Regional Conference at Webster Hall, April 24 and 25. Other activities included a Founders' Day Banquet at Vesuvio Pizzeria, a hayride at Texas Timbers, frequent outings, holiday parties, a Spring Banquet at Frankenmuth and the Eighth Annual Lenten Service at Epiphany Church. Dr. Samuel Bruer, Language department, is the sponsor.



Standing: E. Salmi; F. Woods; A. Henke; D. Lorenz; R. Ballbach; J. Werner; A. Chapman; W. Ebert; F. Kolch; H. Kasten; J. Anderson; A. Beck; E. Korthals.  
 Seated: J. Nagle; P. Czamanske, vice-pres.; E. Schreiner, pres.; F. Trumpy, treas.; N. Brandt, spiritual advisor; C. Collins.  
 Front row: J. Necefer; D. Weiss; B. Reindel; H. Darocy; M. Allwardt; A. Boyes; P. Morris.

## GAMMA DELTA

## GAMMA KAPPA CHI

Gamma Kappa Chi is a local, social fraternity whose purpose is to contribute to and perpetuate the spirit of brotherhood, and to maintain the high standards set by its predecessors. Activities for the year consist of sponsoring the University Brotherhood program; an eleventh anniversary dinner at the Whittier with music provided by Frankie Lane; and participation in interfrat athletics. Undeclared for three years in basketball they lost out in this year's finals, but won the table tennis tournament and defended the IFC Athletic Trophy. Sponsor of the group is Dr. Leo Kirshbaum of the English department.

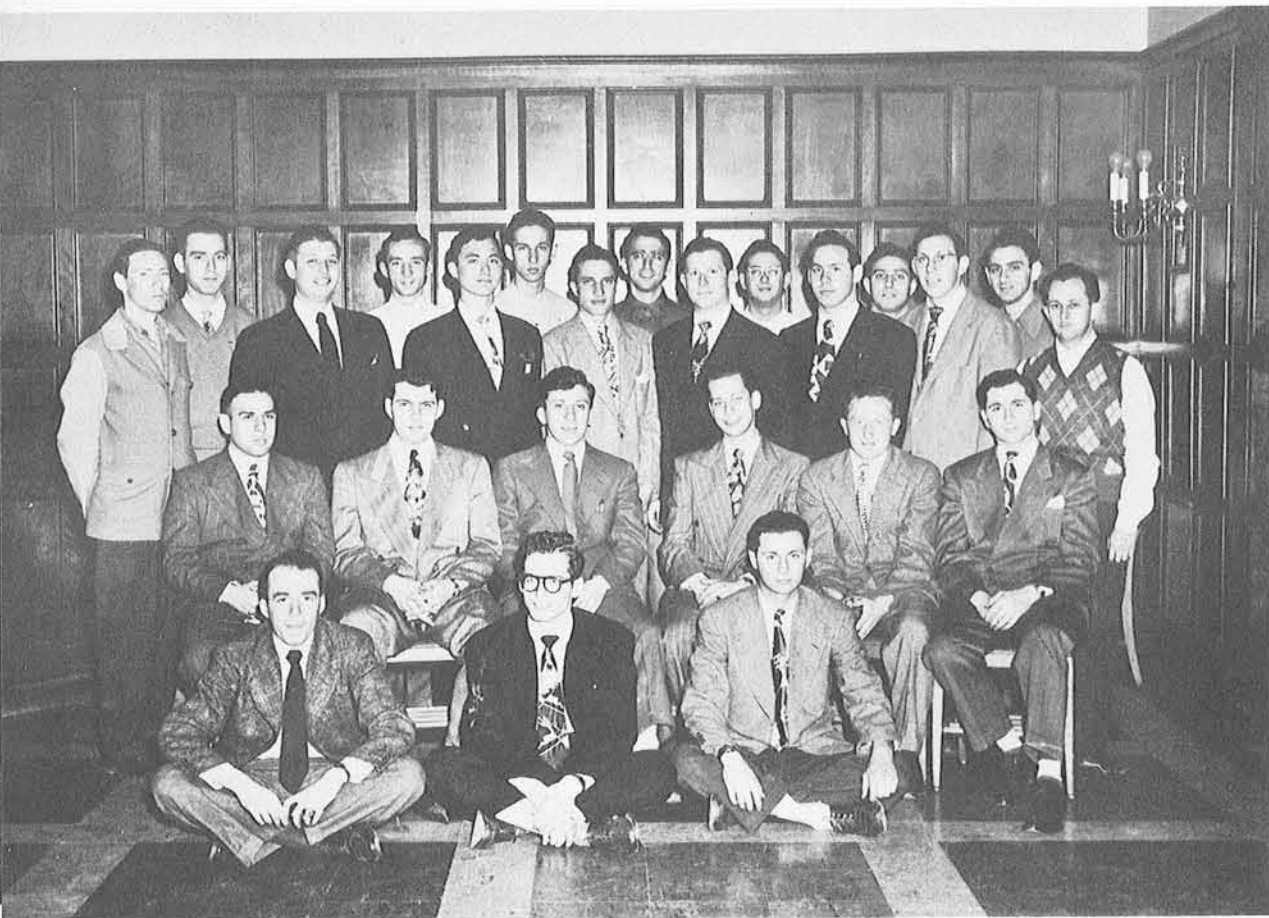

Top row: H. Chudnow; R. Heller; S. LaFond; P. Applebaum; N. Gordon; L. Portnoy; V. Heilbrunn; A. Maniker; Dr. Ginsburg; M. Sugar; H. Kutnick; N. Bornstein; J. Kutnick; ———; B. Bornstein.  
Second row: W. Steinberger; R. Liss; S. Greenfield, pres.; H. Weinman; S. Fershtman; Sid Weingarden.  
Bottom row: L. Millman; J. Adler; W. Fagenson.

## GAMMA PHI DELTA

Gamma Phi Delta is a local fraternity whose purpose is to promote fraternal, social, and intellectual association among the members, and to serve Wayne University.

Standing: W. VanBuren; G. Thompson; P. Cudqorth; B. Stevenson; J. Mikula; J. Norrid; D. Westcott; R. Baldwin.

Seated: G. Townsend; J. Brennan; H. Hubrecht, cor. sec.; F. Kastner, v-pres.; W. Hayes, pres.; D. Junk, treas.; W. Walter, rec. sec.; J. Benish.



## GOLD KEY

Gold Key honors women of Junior status who have made outstanding contributions to the University in the field of student activities and who have shown high qualities of scholarship, character, and leadership. Their main social event was the success tea for outstanding freshmen and soph women. Mrs. Arlene Hoover, Mrs. Lois Place, and Miss Elsie Townsend are the sponsors.

Standing: M. Hines; G. Rebholz; M. Eldon; G. Sugrue; K. Chavey.

Seated: Mrs. L. Place, sponsor; V. Colombatto; R. Martyn; V. Stortz; Mrs. A. Hoover, sponsor.

Not present: Mrs. Elsie Townsend, sponsor.





## GAS HOUSE GANG

With Dr. Shull as Santa Claus, and the "Gang" supplying the music 200 children in the Catallo Homes housing project benefitted in gifts and fun at the Gas House Gang's annual Christmas Party. In direct contrast to this benevolent spirit was the hot rivalry evidenced in winning the traditional Goodfellow's basketball game from Campus Club, the proceeds of which were added to the Goodfellow Fund. Other special functions included the annual St. Patrick's Dance, the Faculty basketball game, and the award for the "Most Valuable Athlete."



Top row: J. Salvatore; B. Hobbs; T. Asquino; J. Rzepka; V. Florea, premier; F. Gawronski; A. Swerdlow; B. Foley.  
 Second row: A. Griffith; A. Fitzpatrick; V. Henson, king; Dr. Sessions, sponsor; C. McHenry, escribo.  
 Front row: J. Weber; T. Szymanski; B. Waha; L. Smith.  
 Not present: J. Nagrich; J. Ermalovich; J. Hudnut; J. Mclean; R. Niver; W. Svohack; N. Toth; E. Gregor; J. Mathew; A. Guzzo; D. Hall.

## WOMEN'S HEALTH ED CLUB

The Health Education Club is a professional group, the purpose of which is to aid the professional and intellectual growth, to develop social activities and to formulate and maintain high professional standards among students majoring in health education.

Standing: T. Dolan; H. Hill; J. Davis; E. Pangburn; S. Bain.

Seated: M. Eldon; C. Berkowitz, pres.; L. Kaltz, v-pres.; D. Loewe, treas.; D. Boettcher, sec.

Front row: C. Whitehead; M. Burns; J. Fisk.



## HOME ECONOMICS CLUB

Forsaking cakepans in favor of the Cake Walk in the Ballroom at Webster Hall; proudly hawking their handiwork at the Christmas Sale; sponsoring an Honors Banquet at the Women's City Club; and attending the State College Club's Annual Meeting at Webster Hall made an interesting and profitable year for the Home Economics Club, a national professional organization. Mrs. Hill is the group sponsor.

Standing: M. Seguin; M. Tsutsui; J. Wee.

Seated: L. Hatchegian, cor. sec.; M. Carleton, pres.; A. LaMarr, rec. sec.



## HILLEL FOUNDATION

One of the most active religious organizations on Campus, Hillel Foundation has fostered equally the social, cultural and religious activities of its members. Their regular Wednesday social gatherings are really relaxation periods between such presentations as the Hillel Dance with music supplied by Phil Brastoff's orchestra and Dee Parker; the Jewish Dance Festival "Eternity in Dance," featuring Delekova and Berk; numerous films and frequent guest speakers; Hillelujah, a variety show; and observance of Mode Seder with Rabbi Irwin Gordon in charge of the ritual. Not satisfied with their own ambitious undertakings, they are at all times willing to lend support to any general campus activity.



Standing: J. Silverman; G. Zate; H. Plotnik; M. Snyder.  
Seated: R. Cooper; L. Koltonow; B. Zate.  
Front row: S. Wandruff; S. Katz.

The Interfraternity Council, a self-governing representative body that functions to promote the interests of all fraternal organizations on-campus formulates rules and regulations concerning rushing and pledging, and assumes responsibility for infraction of rules by fraternities. They unite in presenting various projects of interest to the University as a whole such as the extensive Intermural Sports program, universal Frat Night, IFC Ball, and IFC Sing. The sponsors of the Council are Harold Stewart, and J. Marsh.

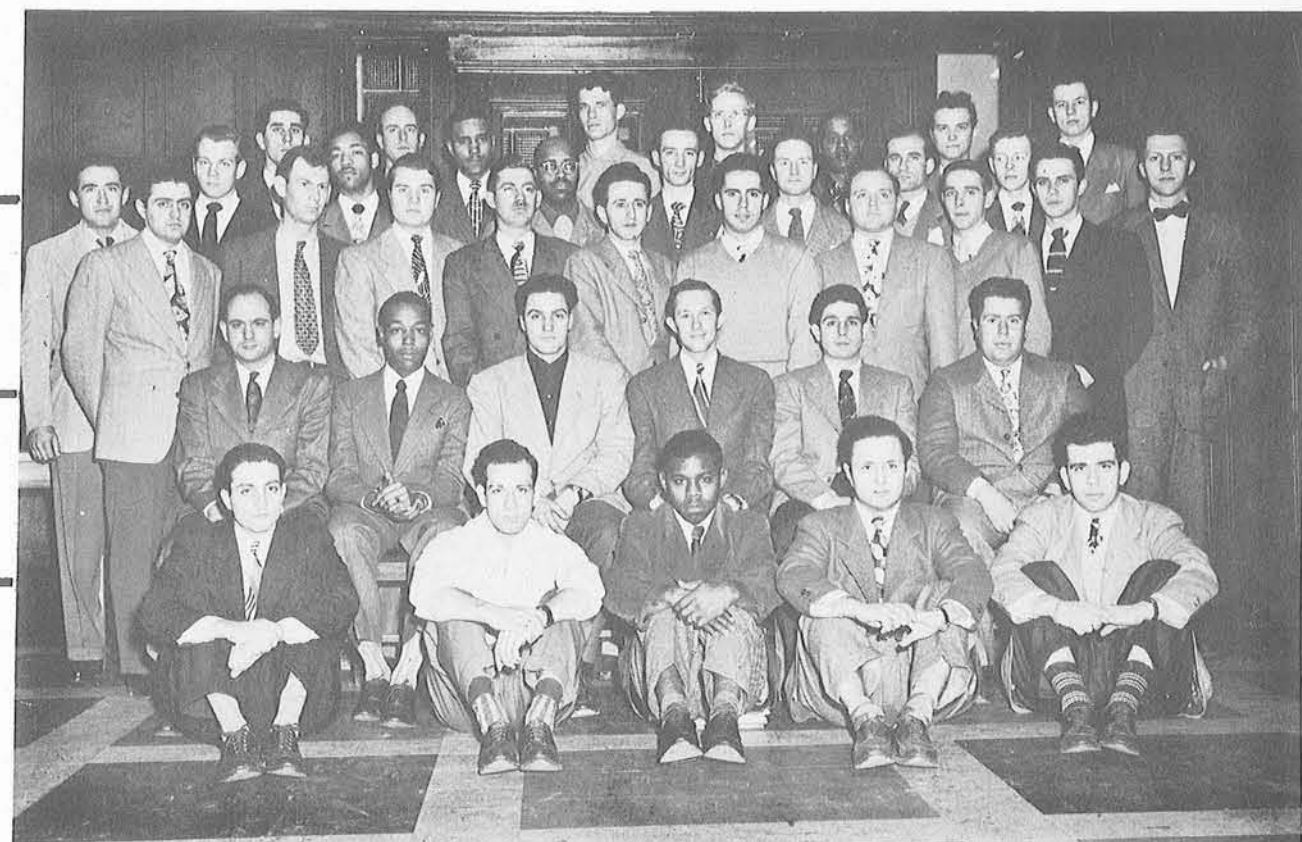

Top row: J. Ninichuk, Jr.; I. Brady; J. Miller; E. McNamara; M. Monroe; J. Parker; W. Hayes; P. Czamanske, Jr.  
Fourth row: —————; W. Niomi; W. Tabor; L. Washington; P. Appelbaum; W. Pequignot; P. White; R. Comstock.  
Third row: M. Snyder; C. Marcus; J. Penner; M. Lechnew; S. Meyers; M. Solomon; B. Boknek; B. Baxter; J. Deveau; F. Steltenkamp.  
Second row: J. Marsh, advisor; W. Floyd, treas.; W. Burke, cor. sec.; R. Phelps, pres.; R. Kannary, vice-pres.; H. Anherman, sec.  
Bottom row: L. Biafora; F. Falvo; M. Webb; H. Greenfield; N. Garland.

IFC

## ISC

The Intersorority Council formulates all regulations concerning rushing and pledging in sororities, and conducts forums for discussions on questions of interest to the University and sororities. Each year they award a plaque to the best singing sorority, a cup for the highest scholarship, and highlight the season with their annual ISC Ball. The group sponsors are Miss Platt, and Mrs. K. Groves.



Top row: P. Inwood; R. Kramer; B. Carrithers; M. Lupine; K. Bucht; M. Gracey; J. Jameson; D. Balaugh; B. Edwards; J. Necefer.  
 Third row: D. Powers; P. Browder; V. Nealy; P. Burke; C. Zillgitt; V. Johnides; D. Sachs; S. Treiber; R. Cooper; S. Gustafson; E. Lungberg.  
 Second row: K. Groves, adviser; A. Blanco, treas.; L. Larson, pres.; R. Hamilton, vice-pres.; H. Distler, sec.; Miss Platt.  
 Bottom row: G. Herman; E. Torgow; E. Grown; V. Daraban; K. Stillwell.

## IOTA ALPHA PI

Proudly conscious of their standing as the oldest national Jewish sorority on Campus, Iota Alpha Pi works hard to provide friendship and social activities for the members. Starred on their full calendar was a semi-annual formal at the Latin Quarter; a Pledge Dinner at Huyler's; a Sadie Hawkins Day Party; and a hilarious Prohibition Days Party at Hillel House. The group was aided in their plans by the sponsor, Mrs. Doetchberger.

Seated: B. Madoff; E. Iwrey, cor. sec.; R. Block, rec. sec.; B. Zate, pres.; E. Taylor; I. Garber; R. Cooper.



## KAPPA MU EPSILON

To uphold their purpose of furthering the beauty of mathematical study and to stimulate interest in the science on the undergraduate level, Kappa Mu Epsilon frequently arranged to have speakers talk on topics relating to math. In addition, they had social activities that included a Christmas party, a St. Patrick's Day party, initiation parties, and an annual banquet. The sponsor of the group is Dr. Southard.

Standing: R. Feldman; T. Slaby; B. Rendel; B. Bellin; W. Hoffman; M. Fleishman.  
 Seated: H. Gabbins; D. Parham; Dr. Thomas Southard, sponsors; E. Kilpela, sec-treas.; B. Drew, pres.; M. Keryluk, cor. sec.; G. Tazzia; S. Taylor.

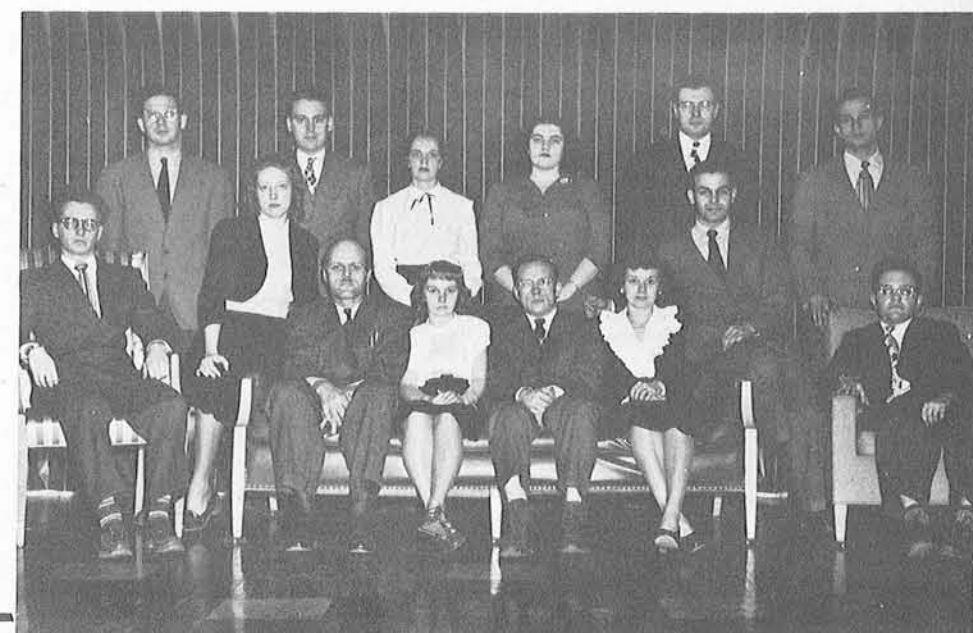

## JUNIOR BOARD

The Junior Board is a student governing body whose purpose is to promote and further the interests and projects of the class of '49. They sponsored the J-Hop at Masonic Temple, Junior Mixer at Webster Hall, and the sponge-throwing booth at the Wintermart. Mr. Langsford of the Music Department is the sponsor of the group.

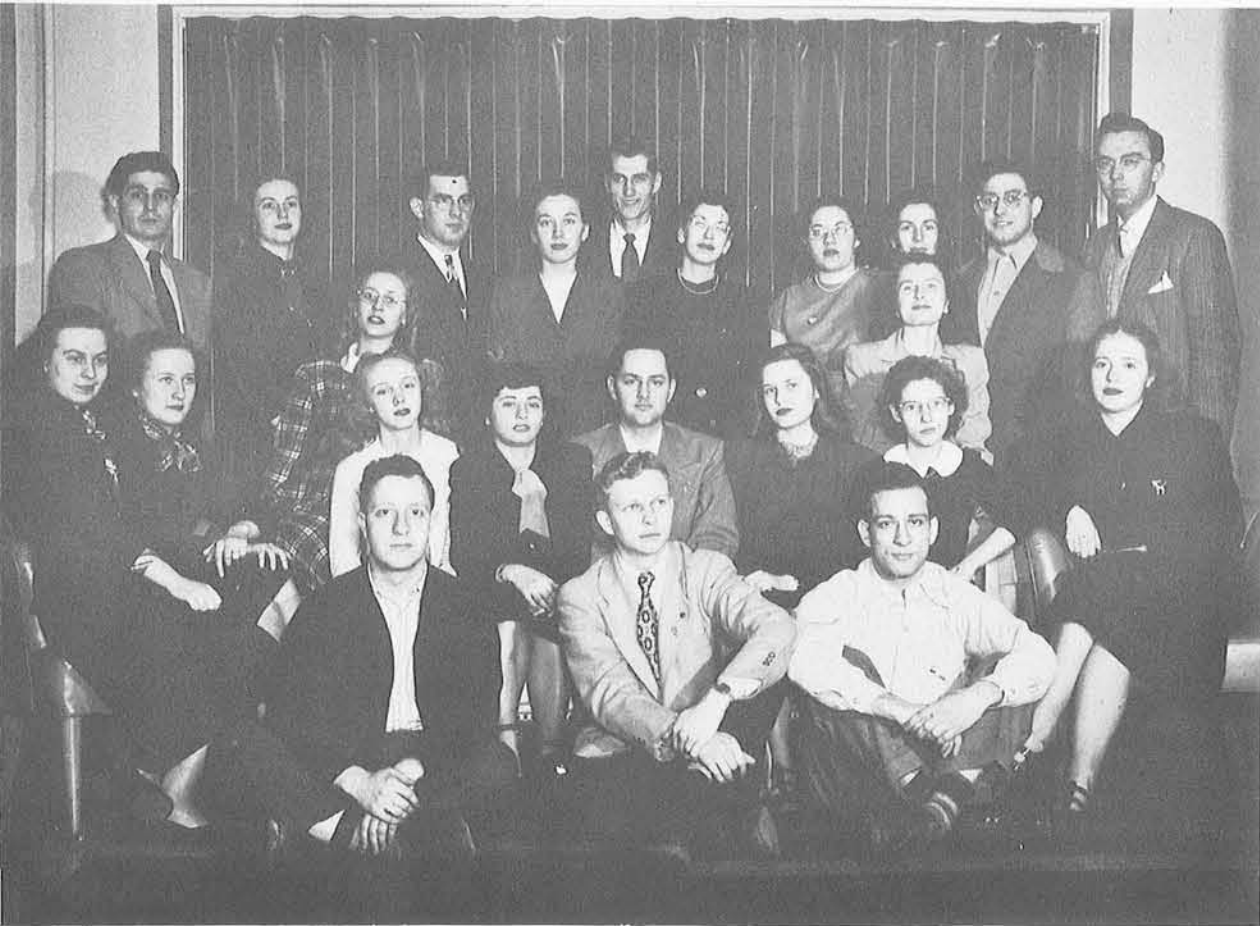

Standing: R. Krannry, N. Phillips, G. Clarke, D. Miljevich, W. Benca, A. Deming, R. Tennenhouse, S. Hershman, N. Bornstein, Mr. Langsford, sponsor.  
 Second row: V. Barrett, S. Rundorff, B. Halberg, A. Gordon, M. Fogel, R. Stevens, S. Gustofson, B. Robinson, B. Edwards, P. Comstock.  
 First row: F. Martin, C. Salmonson, L. Falvo.

## LAMBDA KAPPA SIGMA

The Omicron chapter of Lambda Kappa Sigma, a national sorority is to promote the welfare of its members and to serve its college as an agency of social and professional service.

First row: N. Ksendzik, v-pres.; B. Lewicki, treas.; A. J. Nykiforuk, pres.; V. Hulun; A. Sogoian, cor. sec.; G. Grau, sec.

Second row: C. Czepnik; L. Russell; H. Lewicki; O. Shumsky; M. Kalinski, historian.

Not in picture: A. Boglio, social chairman; L. Luff; D. Mazur; A. Sroka; H. Nagrant.



## NEWMAN CLUB

Providing a balanced program of religious, intellectual, and social activities through daily religious exercises, weekly discussions and open house, monthly parties, dramatic and radio productions, sports and dances, the Newman club puts into practice their aim to deepen the spiritual and temporal lives of the members.

Standing: M. Martinez, L. Flemming, R. Smith, V. Zanardi, C. Melikian.  
 Seated: H. Trexler, Pres., M. Connelly, Father James Maquire, M. Korvatsky, R. Murphy.

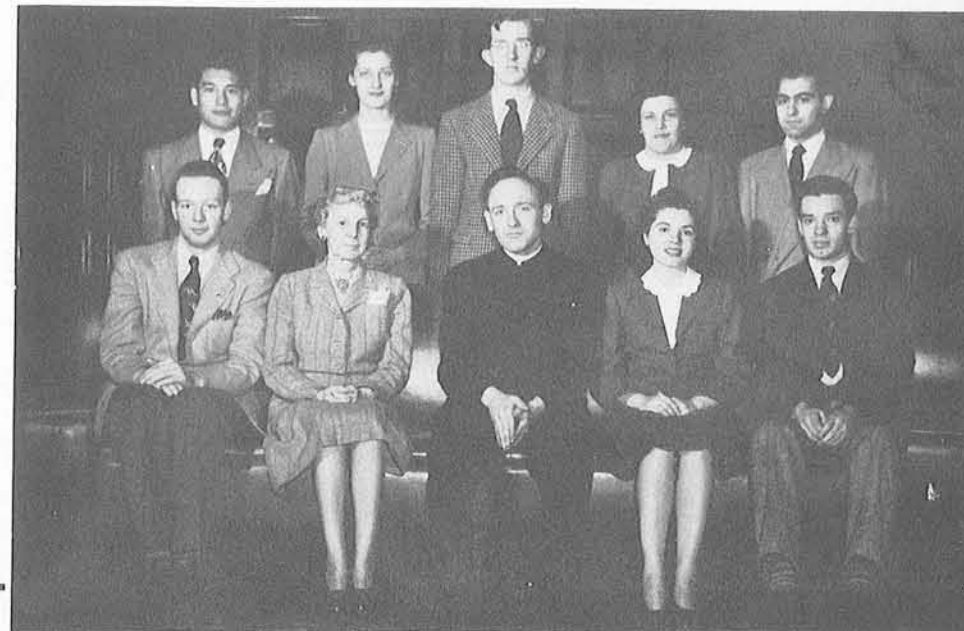

## MACKENZIE UNION BOARD OF GOVERNORS

Maintaining their consistent program of well organized social affairs the Mackenzie Union Board of Governors upheld tradition with the annual Governor's Ball presided over by Governor's Lady Joan Mish. They successfully presented "Highly Seasoned," a men's variety show, and collaborated with AWS in a great many programs of social and intellectual interest to University students. A student activities governing body, they are sponsored by Mr. Marsh.



Standing: K. Graham; R. Marchand; D. Dunklee; V. Organ; B. Brettelle; J. Hall; D. Nestor, D. Kannry.  
Seated: D. Marsh, sponsor; P. Czamamske, rec. sec.; B. Dewar, pres.; P. Kosiba, cor. sec.; F. Johnson, treas.  
Front row: D. Breuer; M. Weiner; B. Pfromm; J. Goodsir.  
Not present: B. Schoenfeld, vice-pres.; J. Manko; C. Pollina; J. Hodges; B. Duff; S. Bulmar, D. Dachoff.

Omicron Delta Kappa is a national organization whose purpose is recognition of outstanding leadership in senior college men who have also maintained a substantial high scholarship average. Honorary members are Dr. David Henry and Dr. Karl Folley.

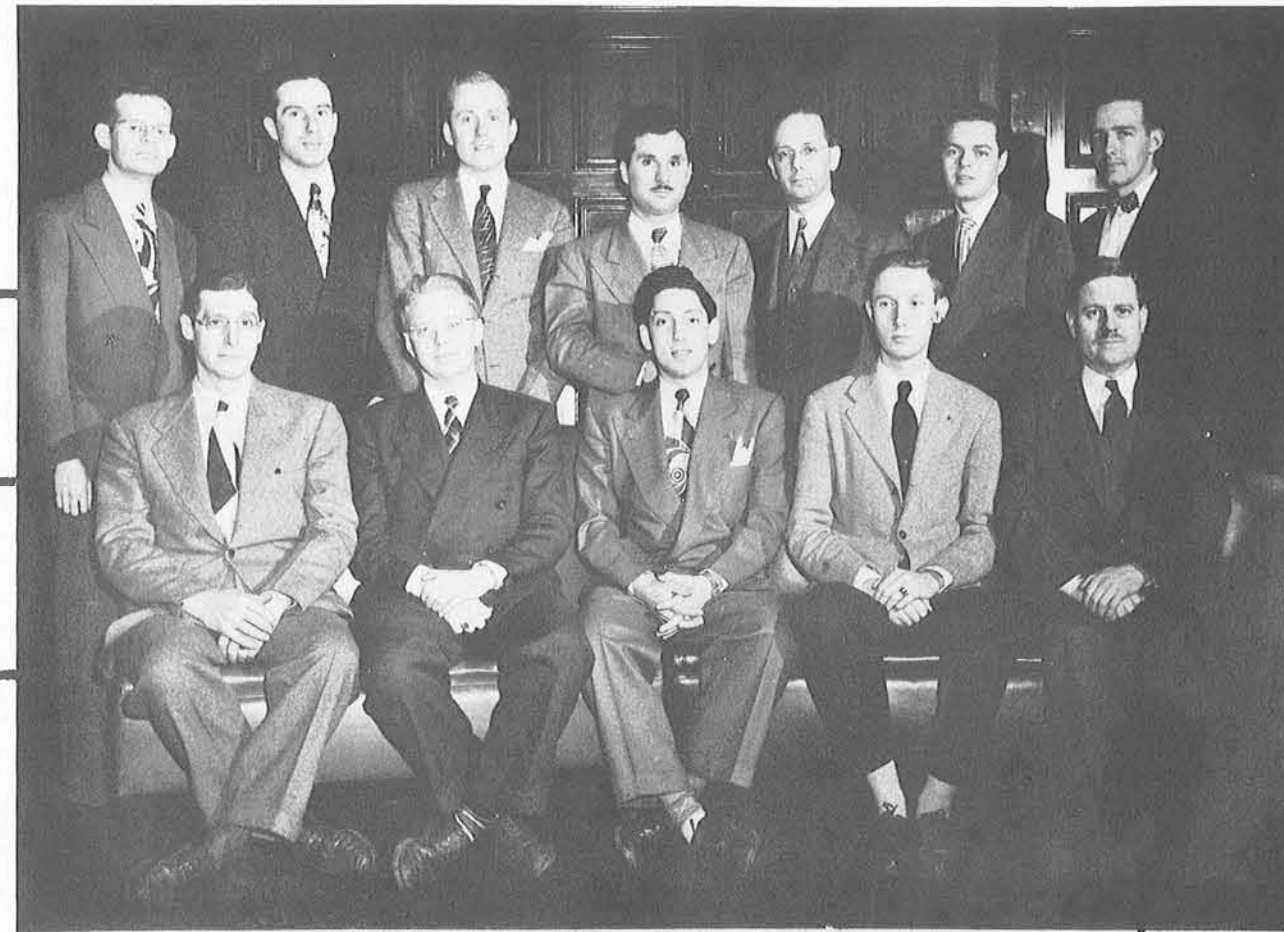

Standing: J. Stuart; I. Rosen; J. Gregg; D. Dachoff; J. Tichton; J. Wilson; R. Dewar.  
Seated: Dr. Stewart, rec. sec.; K. Graham, vice-pres.; B. Schoenfeld, pres.; B. Brettelle, treas.; H. Pixley.

## OMICRON DELTA KAPPA

## OMEGA PSI PHI



Omega Psi Phi fraternity has grown from a membership of four since its founding at Howard University in 1911 to over 12,000 in 1947, striving always to live up to its four basic principles of manhood, scholarship, perseverance and the uplift of mankind.

Standing: P. Dukes; R. Graham, Jr.; H. James III; L. Graves; J. McGhee; C. Johnson; F. Hill.

Seated: G. Bibbs; C. Steward, treas.; V. Jones, pres.; W. Jones, vice-pres.; D. Boone; J. Carter.

## LAMPADOS



Lampados is a preparatory group for admission to Omega Psi Phi fraternity. They strive for humility with dignity. Dr. Miller is the sponsor of the group.

Standing: T. Pearson; R. Willis; J. Simmons; W. Finley; S. Poole, sec.  
First row: E. Long; G. Poindexter, pres.; L. Jones.

Alpha Gamma Chapter, Phi Alpha is a national social fraternity whose purpose is to promote friendship and brotherhood among college students. The sponsor of the group is Milton Lebow, of the Engineering School.



Standing: H. Greenfield; S. Bienenfeld; S. Moskowitz; L. Bleifeld; L. Silverman; S. Meyers; P. Houseman.  
Seated: S. Becker; S. Cohen, treas.; M. Stacey, pres.; M. Hollander, vice-pres.; D. Hoffer, sec.  
Not present: J. Iskow.

## PHI ALPHA

## OMEGA UPSILON



Standing: E. Schoenheide; B. Godfrey; I. Griffin; P. Morris; L. Nixon; M. Gracey; B. Harry.

Seated: C. Zarzycka, treas.; M. Vlizard, v-pres.; D. Klemuk, pres.; A. Blanco.

Not present: V. Lovernick, sec.; A. Gordon; L. Sadler; L. Bruner; E. Ritchie; T. Lounsberry.

## PHI UPSILON OMICRON



Phi Upsilon Omicron is a national professional honorary fraternity organized to advance and promote home economics. Members in faculty are Mrs. M. Bostick, sponsor; Mrs. F. Heintz, District Councilor and Nat'l vice-pres.; Mrs. D. Hill, sponsor; Miss M. Huyck; Mrs. M. Moore, sponsor; Mrs. F. Sanderson; and Mrs. T. Warburton.

Standing: M. Branson; J. Wolyniek; K. Gates; J. Stoerman; L. Hatchegan; B. Colman; M. Carleton.

Seated: Mrs. M. J. Bostick, sponsor; J. Necefer, cor. sec.; M. Tsuitsui, rec. sec.; M. Hague, pres.; I. Nagrant, vice-pres.; Mrs. D. Hill, sponsor.

Front row: L. Devise; A. LaMarr.

From sports to music, Phi Sigma Epsilon excels at both. They won the Intermural Basketball championship for '48 and took first place in the Interfraternity Sing. Working hard at their purpose of furthering brotherhood and friendship by staging bull sessions and stag parties with faculty members as guests, the Phi Sig's also held date parties and open houses following major dances and football games. Additional parties at the fraternity house with Sigma Sigma, Pi Kappa Sigma, Alpha Sigma Tau, Alpha Theta Sigma and Delta Gamma Chi rounded their social season. Members in faculty are John Hackett, sponsor; H. Alex Pappo, John Wilson, Dr. Richard Burks, Alfred Lamb, Albert Stiegerwalt and Howard Shout.



Top row: F. James; B. McNee; A. Swerdlow; S. Ross; C. Charovkis; H. Walke; D. Stevens; D. Polaski; B. Harris; F. Boddy; C. Pillon; W. Draut; G. Graham.

Second row: D. Olson; J. Pollina; W. Murphy, treas.; R. Crandall, v-pres.; W. Fraleigh; R. Nestor, pres.; W. Niemi; H. Deen; F. Martin.

Bottom row: C. Kouvelas; W. Hobbs; J. Vivci; D. Kilts; P. Pentecost; C. Matthews.

Not present: W. Benca; A. Blythe; R. Boruta; D. Cunningham; L. Falvo; J. Frye; R. Gibson; R. Juengel; K. Lauer; B. Nagel; J. Rycenga; R. Shepherd; R. Wyman.

## PHI SIGMA EPSILON

## PI DELTA EPSILON



Pi Delta Epsilon, a national honorary journalism fraternity, elevates the cause of journalism by fostering the mutual welfare of student publications and rewarding the efforts of writers working on student publication staffs by admission to its membership. Group sponsor is Martin Kallich.

Top row: R. Rothman; M. Hines; A. Barr; A. Vagnozzi; E. Torgow.  
 Second row: C. Quintal; I. Rosen, pres.; L. Carl; R. O'Hare.  
 Bottom row: V. Columbatto; P. Crutchley.

## PI GAMMA



Pi Gamma, a business administration sorority, furthers the common interests of women students in business administration by sponsoring prominent speakers from business and industry and holding informal gatherings, teas and dinners as well as their annual formal initiation at the Women's City Club.

Standing: H. Shaffer; L. Davis; C. Kingics; C. Self; P. Uhl; N. Schroeder; E. Waterhouse.

Seated: E. Szyperski; A. Barrow, treas.; D. Vlaicu, v-pres.; S. Tergis, pres.; R. Reinhardt, cor. sec.; H. Bloch.

Front row: A. Tosti; H. Darocy; J. Hassan; L. Johnson.

The Alpha Pi Chapter of Pi Lambda Theta, honorary association for women in education, holds for its purpose the fostering of the professional spirit and the maintenance of the highest standards of scholarship and professional preparation among women engaged in education. The sponsor of the group is Miss Effie Downer.



Standing: M. Tankus; A. Montes; A. Gitlin; S. Howie.

Seated: P. Lansfield, treas.; A. Schachet, pres.; D. Jarvis, cor. sec.

Not present: C. Collins; E. Levine; S. Greenberg, vice-pres.; R. Nelson, rec. sec.; T. Lounsberry, T. Barrington, A. Perejda; L. O'Hare; H. Kafkalis.

## PI LAMBDA THETA



## PI SIGMA ALPHA



Pi Sigma Alpha is a national scholarship recognition society in political science, government, and public administration. In addition to its annual banquet at Webster Hall, the group sponsored talks by visiting lecturers. Members in faculty are Dr. C. Shull, sponsor; Dr. N. Grunstein, Dr. Sherm and Mr. Case.

Top row: B. Smith; A. Suchy; D. McElroy; D. Hecock; R. Steadman.

Second row: D. Cormack; H. Tengel; B. Hook, sec.-treas.; R. Wheeler, pres.; S. Boocker, vice-pres.

Bottom row: M. Case; C. Shull; N. Grunstein.

## PI TAU SIGMA

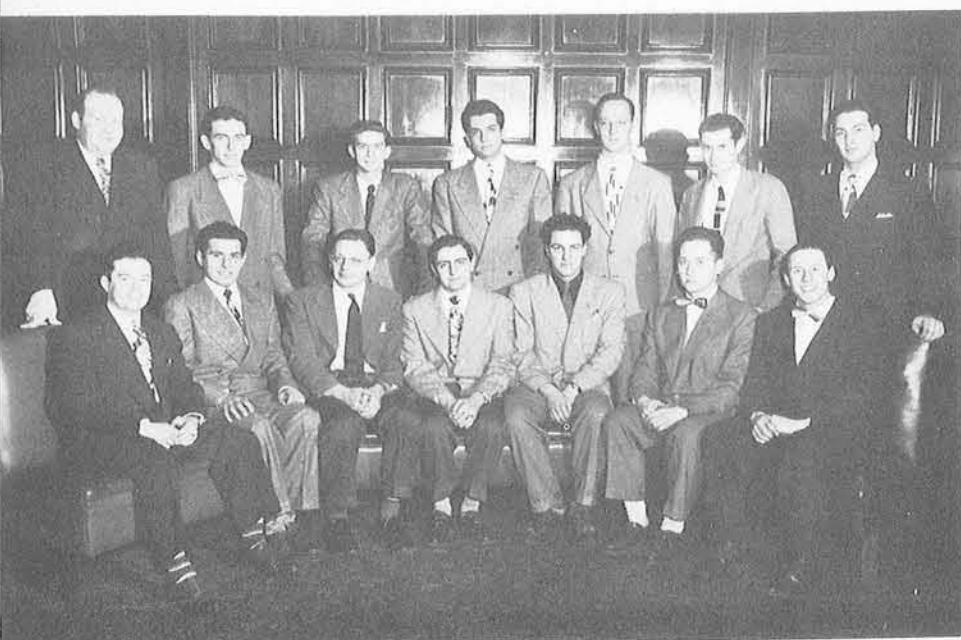

Pi Tau Sigma is a local fraternity in its 19th year of promoting fellowship and scholarship. Boasts the highest honor average among the social fraternities, the first position in bowling competition, 1945-1947, and are currently undefeated in baseball, they ended up in the first division in intermural basketball. Averaging a modest two parties per month they featured a Barn Dance at Van's Barn and a formal Founder's day banquet at the Book.

Standing: M. Segal; J. Rosen; B. Levin; M. Bakst; A. Sherr; A. Kanter; L. Belinsky.

Seated: L. Pomerantz; J. Gilfix; Mr. Mauser, sponsor; M. Snyder, pres.; W. Burke, sec.; H. Tannenbaum; D. Schugin.

Hay rides, skating and tobogganing parties, a dinner dance, Mother and Daughter tea, weekend parties, Founder's Day dinner, and the installation of officers were among the numerous social activities that sparked the social season for Pi Kappa Sigma sorority. Their aim is to foster the social, intellectual and moral development of the members and to promote a spirit of understanding and cooperation among all University women. Miss Clara Champion and Miss Agnes Deiss are the sponsors of the group.



Standing: J. Gerlach; M. A. Kline; T. Newcomer; B. Stevens; P. Smith; L. Foley; M. Minshall; J. Morey; M. McLean; K. Chavey.

Seated: D. Power; C. Hosking; M. MacDonald; S. Tulk; B. Stark, pres.; M. Stenson, vice-pres.; I. Pernicka, cor. sec.; D. Moore; J. Carrithers; B. Carrithers.

Not present: M. Eldon, rec. sec.; M. Hague, treas.; M. Black; J. Hansen; H. Hart; E. Hayes; E. Ledryczka; A. Mayfield; H. Parnagian; M. Sieger; M. Voorhis; Q. Zodian; J. Shortkroff.

## PI KAPPA SIGMA

## PRESS CLUB

After printing deadlines are met, it's time for publications' staff members to forget their typewriters and turn to relaxation. Lower staff members on all University publications have banded together to plan after hours recreation. Their declared purpose is to promote education and provide social activities for student journalists. Their sponsor, William White, is included in their plans.



Top row: D. Cutright; B. Drussell; W. McFerran; J. Croombe; V. Hoogasian; T. Hedges; D. Kilts; D. Pillette; R. Gibson; R. Filsinger; T. Hewitt; K. Bedenko.  
 Second row: K. Evans; J. Cohen, treas.; W. Peoples, vice pres.; P. Dickinson, pres.; P. O'Connor, sec.; D. Helmrich.  
 Bottom row: L. Stevens; D. Sachs; E. Bayliss; A. Bakalis; S. Cramer; J. Funkhauser.

## SARMATIA

Seeking to acquaint and bring together the students of Polish descent, the Sarmatia club promotes cultural and social activities for its members. Co-ed activities with the Polish Club at U. of M., lectures on Polish history, hay rides, sleigh rides, picnics are a few of the events staged this year. The sponsor of the group is Mr. Ordon.

Top row: A. Szczerba; M. Kurosky; D. Miller; J. Cosmier; J. Nowick.  
 Second row: I. Czaplá; J. Wizbowski, vice-pres.; G. Wegrzynowicz, pres.; A. Rozinski, sec.; A. Kunkiewicz, historian; D. Mylenek.  
 Bottom row: L. Stanislawski; C. Jaworowicz; C. Alexandryniewicz.



## SPANISH CLUB

To achieve a fluency and ease in Spanish conversation, El Circulo Espanol provides activities that include participation in Spanish plays, under the direction of Mrs. Cirre, bi-weekly conversation hours, and lectures to realize their purpose of the pursuit of intellectual and social aspects of Spanish culture.

Back row (standing): M. States; A. Rosenberg; C. Fernandez; J. Mackaye; T. Grant; G. Chodorott; R. Pritchard.  
 Second row: M. Chuhak, rec. sec.; M. Cohen, treas.; A. I. Salazar, corres, sec.; A. Blanco, pres.; A. Velasco, vice-pres.; P. Perentesis; C. Boyle.  
 Front row: J. Smith; M. Bakst; F. D. Diatto; E. Martinez.



## SHAHS

Founded in 1926, the Shah fraternity became one of the few frats on the campus to acquire a national standing this past year by its affiliation with the Tau Kappa Epsilon fraternity. The original Shah chapter was one of the first on the campus and its president, William B. Murphy, was one of the originators of the Inter-Fraternity Council, the governing body for all fraternities. Long active in all phases of fraternity life, this past year has been no exception. At the semester's conclusion the Shahs were awarded second place in the battle for the Interfraternity Athletic trophy, having taken first places in both tennis and badminton, and making a strong showing in all of the other athletic events. In addition the fraternity was awarded second place in the Wintermart Show with the combined Shah-Mu Pi extravaganza, Showboat. The fraternity singers also did their share by taking second place at the annual Interfraternity Sing. The fraternity held their annual dance on May 22 at the Whittier Hotel. The dance was held in conjunction with the formal initiation of the chapter into the Tau Kappa Epsilon fraternity.

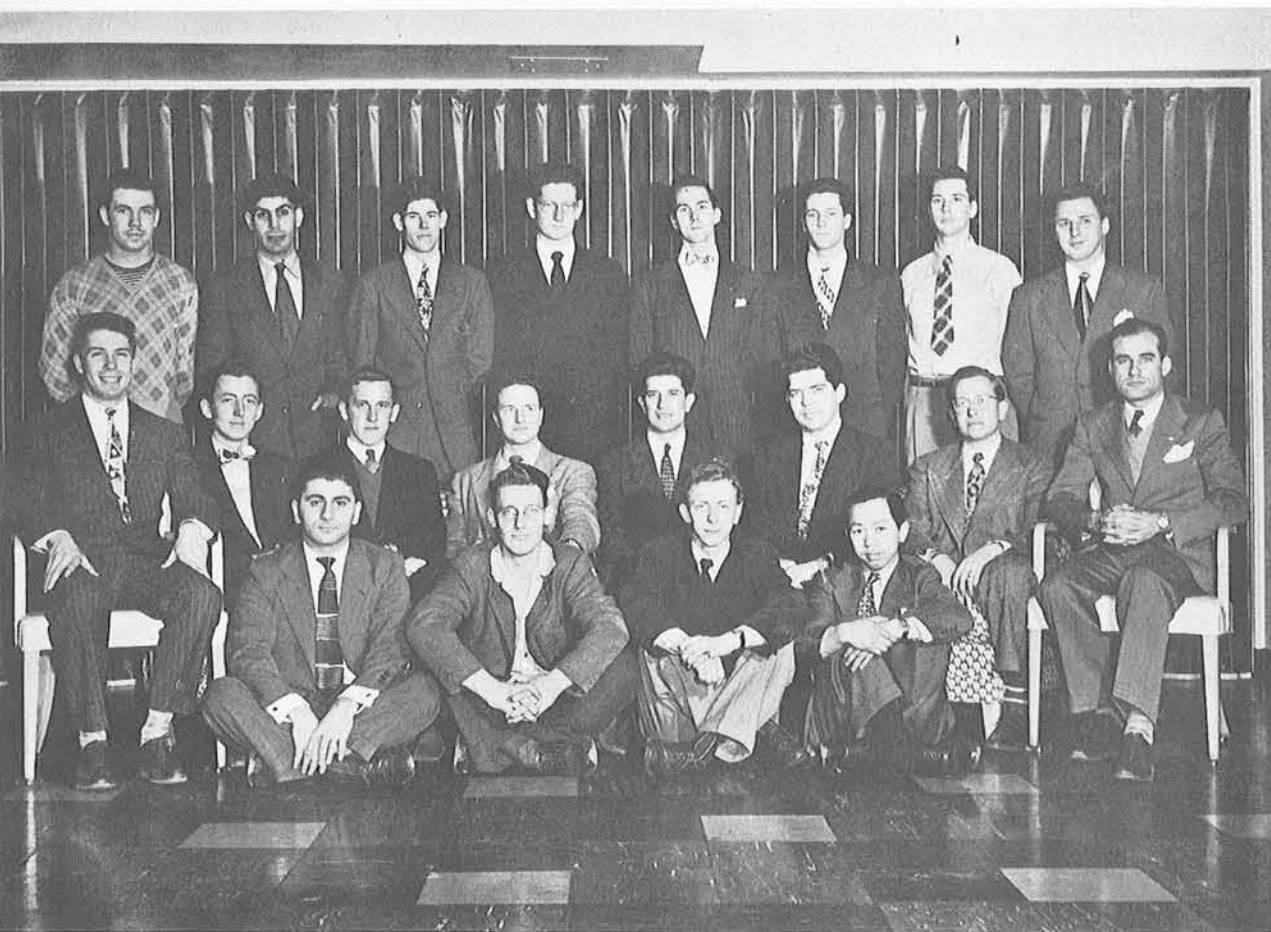

Standing: V. Hansen; E. Galian; J. McPhillips; H. Crewe; J. Karolionok; R. Burrell; C. White; R. Baetz.  
Seated: E. Thomas; L. Yates; T. Gayewski; cor. sec.; W. Pequignot, treas.; G. Oklejas, pres.; J. Hoptner, vice-pres.; H. Lawson, P. White.  
Front row: G. Arakelian; W. Simmons, rec. sec.; M. Welch; B. Yee.  
Not present: M. Alden; W. Spring; J. Inatome; P. Sabin; D. Fandel; A. Grossman; E. Stange.

## SIGMA IOTA

To raise flagging spirits, Sigma Iota served punch or coffee during exams to the student body, which was all in keeping with their desire to be of service to Wayne University. Tobogganing parties, informal dances and rush parties provide relaxation for the members. They contributed to charity through parties given for orphans, and collected funds for donations by carolling.

Standing: D. Peck; A. LaMarr; M. Alvey; D. Bruske; L. Kuck; I. Rebb.  
Seated: J. Necefer; L. Doble, vice-pres.; L. Hatchegian, pres.; M. Huyck, advisor; D. Balogh, sec.; J. Simonetta, treas.  
Front row: G. Mistretta; G. Balogh.



## SIGMA THETA DELTA

A Halloween party, formal initiation, a hard time's party, toboggan party and a wiener roast were some of the social activities of Sigma Theta Delta, a local social sorority. Their aim is to further scholastic standing and provide companionship for its members. The sponsor of the group is Mrs. Sapiro.

Top row: N. Spielberg; M. Bamberger; E. Hochstein; F. Mehaly; C. Tennen; T. Marquis; D. Kasmer; L. Freedlander; L. Jonas.  
Second row: J. Hurwitz; Mrs. P. Markman; M. Kleinman, vice-pres.; L. Zussman, pres.; G. Herman; T. Bertzman; Mrs. D. Kaplan.  
Bottom row: M. Ginzburg; M. Fogel; R. Whiteman.



## SENIOR BOARD

The Senior Board worked continuously to organize their own and other executive and social functions that culminated graduate's extracurricular life before entering the business and professional world. The Board, set up to democratically perform the administrative functions of the graduating class, assumed responsibility for graduation announcements, arranged the details of the Swing-In and Swing-Out ceremonies and planned the Baccalaureate. During the year they held two class mixers and three class convos, all well attended. Board sponsor is Mrs. Margaret Sterne.



Top row: B. Brettelle; V. Stortz; L. Lipkin; C. Ott; K. Graham; M. Eldon; A. Sherr; V. Levitan; W. Neimi; R. Martyn; G. Scott.  
 Second row: B. Stark, cor. sec.; S. Tulk, sec.; K. Martyn, pres.; Mrs. Sterne, sponsor; K. Chavey; D. Nestor, treas.  
 Bottom row: J. Kinley; F. O'Rourke; L. Hatchegian; H. Distler; M. Brown.

A spirit of stiff competition lends zest to the games of the Sigma Phi Lambda bowling team. A pre-medical fraternity, they sparked their social activities with social date parties at various member's homes, attended the annual banquet at the Yacht Club, and held rush parties. Their aim is to promote brotherhood, raise the scholastic average of and aid the members in preparation for their profession. The group is sponsored by A. E. Johnson.



Standing: V. Hamperian; T. Soddy; R. Seligman; M. Lechner; E. Kollenberg; F. Wilner; P. Dixon; W. Hanratty; S. Colby.  
 Seated: R. Tarpinian, rec. sec.; T. Junod, cor. sec.; J. Case, pres.; D. Vigor, treas.  
 Front row: T. Roseberry; R. Fuss; B. Awada.  
 Not present: L. Anderson, vice-pres.; M. Petrini; V. Rocho.  
 Pledges: P. Barksdale; F. Bush; A. Campbell; A. Hopkins; J. Lachman; W. MacPhearson; F. Monroe; E. Sakols; C. Schumacher; J. Scott; H. Ziegler.

## SIGMA PHI LAMBDA

## SIGMA SIGMA

Celebrating the 25th Anniversary of its founding, Sigma Sigma sorority climaxed a social season that included a formal dinner dance at the Wardell-Sheraton, a Mother and Daughter's tea, a week's vacation at Carthage Lake in the Upper Straits, and participation in charity drives. Utilizing their purpose to maintain the highest ideals of loyalty, amity and fidelity among the members, they united wholeheartedly and successfully backed Eleanor Simpson for Miss Wayne University. Dr. Cline was initiated as the new sponsor of the group.



Top row: P. Burke; M. Hubbart; D. Young; C. Zielegitt; A. Murray; B. Bremiller; V. Levitan; M. Steinmetz; B. Knott; B. Bremiller; P. Mikula; V. Rebholz; J. Hanchett; V. Kapuschinski; D. Prance.  
 Second row: J. Roddy, cor. sec.; V. Colombatto, vice-pres.; J. Kinley, pres.; V. Ross, rec. sec.; E. Trushowski, treas.  
 Bottom row: E. Simpson; V. Barrett; D. Davison; K. Sweeney; S. Rundorff; H. Karentjuff.  
 Not present: R. Mell; P. Gaffney; R. Turner; P. Crutchley; P. Bates; M. Currie; R. Gellerman.

Dissemination of knowledge of the theory and practice of all phases of electrical engineering is the aim of the Society of Elec. and Radio Engineers. Even though a highly technical society and limited as to the professional field it covers, the group has grown to include an active membership of over forty students in its first year of existence. The sponsors of the group are Dr. Bixby and Mr. Hess. The organization arranges numerous field trips to radio stations and power plants, and plans monthly meetings with famous speakers in the electrical and radio engineering field.



Top row: F. Porphi; S. Yurik; R. Perry; R. Lieberman; D. Morguloff; W. Master; R. Stevens; unknown; D. Stocker; H. Moreau; R. Combrowski; A. Barr; C. Garelis; W. Goll; A. Marquis; N. Hobson; W. Slabiak.  
 Second row: L. Solomon; C. Doub, treas.; A. Feeley, sec.; Prof. H. Hess, couns.; Dr. W. Bixby, couns.; J. Clift; A. Getz, pres.  
 Bottom row: G. Platzer; J. Zacki; M. Frank.  
 Not present: D. Wheeler; vice-pres.; H. Schwartz; W. Schmidt; W. Spraglin; M. Ruderman; W. Trudgen; A. Werden; I. Wolf; J. Jawarowicz; E. Hooberman; M. Burgess; W. Huard; R. Ringe; L. Lipkin.

## SOCIETY OF ELECTRICAL AND RADIO ENGINEERS

## SOPH BOARD

Coordinating its activities with the University, the Soph Board participates in charity drives for clothes, books, funds, and the blood bank; plans social activities for the class as the Soph Prom, matinee dances, and the traditional Frosh-Soph games; and sponsors various educational features as the Soph Convos, and the very important How to Elect Your Major convo held in May. Dr. William Borzman is the advisor.



Seated (on floor): V. Lenn; B. Carrithers; B. Bear; B. Stevens; D. Hoover.  
 Seated: M. Monroe; L. Little; J. Mish; Dr. W. Borgman; P. Czamanske, Jr.; R. Kramer; B. Christensen; B. Pfromm.  
 Standing: G. Pavey; B. Brummel; E. Pearson; J. Smith; J. Hansen; E. Blumberg; L. Dugaury; F. Jones; N. Johnson; E. Neukam; M. Minshall; N. Christensen; V. Dochstader.

Sphinx, acclaimed the oldest fraternity on the campus, was organized to uphold the best ideals of scholarships, fellowship, and integrity among male students. The group sponsor is Dr. Wm. Sessions. The organization won the award for the best booth at Wintermart for two successive years. The main social event is their annual spring dinner dance with alumni, held this year at Warren Valley. Faculty members are Newman Ertell, Dr. Chester Kuhn, George Menendez and Arthur Fitzpatrick.



Standing: R. Durdin; D. Brewster; R. Morris, vice-pres.; G. Thompson; R. MacLaren; V. Gillespie; N. Leavens, sec.  
 Seated: H. Keryluk; L. Wetterholt, treas.; L. Van Vliet; W. Szkarlat; S. Argo; J. Deveau, pres.  
 Not present: M. Graham; A. Condino; R. Dyni; K. McRae; E. Richez; W. Bowen; D. Williams.  
 Pledges: L. Cassidy; R. Davison; J. Dewsbury; G. Donnelly; B. Millan; P. Sabal; J. Hague.

## SPHINX

## STUDENT COUNCIL

Organized to promote the interests of the student body and the University in all matters pertaining to student government, the Student Council is the highest governing authority on campus at the student level. This year's Council was a direct result of the increased tempo of campus "politics." During the spring election in 1947 the greatest number of student voters turned out to elect "slates" to the top student positions. Elected president was Virginia Murray, who later resigned to become Mrs. Don Fuller. George Squire, law, took over the gavel.

\* \* \* \* \*

Many issues faced the Council during its two-semester term. Student discipline for off-campus activities, violation of regulations by campus groups, DSR passes for students, recognition of the National Student Ass'n—each required considerable research and consideration. At the same time, a revision of both Council by-laws and changes in the Manual of Politics and Procedures were being carried out. Student Community Service Committee was activated to centralize all charity drives under one collection. ABC (Athletic Booster Committee) was granted a vastly increased budget for attracting more rooters to Wayne games. (It worked, too.) But, an unfortunate tradition, the Council lost to the Collegian in the annual Goodfellow sale and once again had to stand treat for 20 scribes at a turkey dinner.



Top row: B. Brettelle; B. Bear; A. Gitlan; D. Nestor; E. Monroe, treas.; J. Jochberg; F. Zercher; J. Canchester; N. Williams; P. Stewart.  
 Second row: Dr. Stewart, sponsor; L. V. Young, vice-pres.; D. Lanspeary; V. Barrett, sec.; G. Squire, pres.; Mr. Case.  
 Bottom row: M. Snider; D. Leuers; A. Vagnozzi.

To stimulate professional interests and increase social relationships among its members, the Wayne Association of Student Nurses augmented their bi-weekly meetings with frequent trips to various hospitals for practical experience and observation, relaxed at bowling parties and numerous social affairs, and entertained their Mothers at a tea.



Standing: L. Cruickshank; B. Mason; L. Friedman; I. Stock; G. Shillito; M. Harlan; R. Clink.  
 Seated: B. Bondy; M. Barr; B. Beaufait, pres.; N. Cox, vice pres.; M. Pierson; J. Mawson.

## WAYNE ASSOCIATION OF STUDENT NURSES

## WAA COUNCIL



The Women's Athletic Activities Council aims to promote and further healthful recreation with the stress on sociability. During the year they participate in such sports as hockey, basketball, badminton, swimming, and volleyball. Social activities included social and square dancing, and the freshman mixer. The highlight of the year was the 1948 State Convention. The sponsor of the group is Miss Mordy.

Standing: M. Mintz; M. Hossack; B. Tait; S. Houtteman; A. MacDonald.  
Seated: L. Friedlander; V. Shipley, Sponsor; V. Jehnsen, Pres.; M. Mordy, Sponsor; D. Harper, Vice-Pres.

## WEBSTER HALL RESIDENTS CABINET



The Webster Hall Cabinet works primarily for the good of the residents. They increased laundry service at Webster Hall. They were instrumental in the installation of telephone booths on all floors, and are endeavoring to alleviate the noisy and dangerous traffic problem around the building.

Top row: W. Syroid, treas.; J. Simmons; R. Welch, v-pres.; C. LaFramboise; G. Tabor; P. Gannett; N. Fein.

Second row: P. Houseman; D. Peck, sec.; H. Borrowski; A. Hakim; N. Tadaro; K. Graham; P. Morris; E. Hegedus.

Bottom row: S. Lucky, pres.; N. Pappas.

Dedicated to the purpose of providing religious, intellectual and moral guidance of Methodist students the Foundation provided a continuous program of services, lectures, parties and outings for their members and guests. The acquiring of a new house, February 8, and their subsequent Open House, February 27, 1948, set the tempo for ever expanding activity toward their goal.



Back row: P. Nicholas; C. Anderson; B. Tornow; R. Pritchard; J. Hughes; J. Mende.  
Third row: Z. Clayton; P. Nicloia; B. Gillis; Mrs. Boyce; Reverend Boyce; R. Phillips; M. Pon; H. Wilkine.  
2nd row—D. Lussenden, v-pres.; J. Monnier; M. Greenwood; I. Alexander, pres.; N. Gleason; L. Greenleaf; B. Carnett, treas.  
Front row—L. Johnson; E. Hamilton; J. Leavell; B. Brant; M. Fraser.

## WESLEY FOUNDATION



## XI OMICRON



Xi Omicron is a local social sorority, the purpose of which is to foster friendly relationships and to participate in the social activities of the University.

Standing: L. Schrott; E. Highland; R. Slank; J. Ayling; J. Reitz; E. Marshall.

Seated: V. Daraban, ISC rep.; C. Jaworowitz, treas.; D. Straube, v-pres.; A. Schoenherr, pres.; J. Berge, rec. sec.; B. Smeck, cor. sec.

## YWCA



A religious organization, the Young Women's Christian Association seeks to build a fellowship of women and girls devoted to the task of realizing in their common life those ideals of personal and social living to which they are committed by their faith as Christians. The sponsor of the group is Marion Branton.

Standing: T. Beard, E. Gohlke, S. Mostov, G. Hoffmeyer, M. Lupini, D. Mylenek, I. Czapla, C. Zarzycka, D. Harper, T. Grant, N. Miyaya.

Seated: H. Borkowski, F. Nichols, N. Jones, C. Brown, pres., B. Ford, treas., M. Branton, director.

Not present: P. Browder and J. Thompson, vice-presidents, M. Robinson, sec.

Pausing to celebrate their 21st anniversary April 29 with an open-house dance for all Greek letter organizations, the Zetas may well recall a full season. Besides making Goodfellow Christmas dolls and food baskets they won the second place Wintermart award and received honorary mention in the Homecoming float parade. Their "Flapper Age" fashion shows highlighted formal rush parties and a Mother's Day tea topped a long list of similar gatherings. After Miss Virginia Brodel's entry as new sponsor the girls executed their Spring formal dinner dance at Botsford Inn. Members in faculty are Henrietta Chargot, Elizabeth Leach.



Standing: L. Watkins; B. Neitzel; B. Ireland; D. Stein; V. Brodel, sponsor; G. Pavey; M. Cunningham; B. Kinsler.

Second row: F. Thompson; S. Johnson; B. Hallberg, vice-pres.; J. Greenhoe, pres.; M. Dunn, rec. sec.; H. Distler; S. Hanna.

First row: B. Bear; B. O'Neal; N. Kluwe; J. Lozen; I. Peters; R. Kramer.

Not present: J. Hood, cor. sec.; M. Ellis, treas.; E. Dinkfelt; V. Dochstader; M. Spencer.

## ZETA CHI

STEVEN K. ABE—Sociological Society—page 20  
GERALD J. ABEN—Phi Rho Sigma—page 86  
MARCIA ACKER—page 20  
ANNE ADLER—page 21  
CARMELA AIELLO—Art Ed. Club, Newman Club—page 21  
JOHN P. AKERS—Delta Sigma Rho, In't., Debate Team, WU Broadcasting Guild, Int'l., Relations Council—page 21  
LOREN K. ALANSON—Arab Fraternity—page 21  
WILLIAM C. ALEGNANI—page 21  
JIM W. ALEXANDER—W Club, Tennis Team, Basketball Team, Health Ed. Club—page 21  
ELAINE F. ALLEN—Wayne University Theatre, Sophomore Board, Senior Board—page 21  
PHYLLIS J. ALLEN—page 21  
ROBERT ALLEN, JR.—page 21  
LAWRENCE W. ALLINSON—page 21  
MARJORIE J. ALLWARDT—Gamma Delta—page 21  
JOAN A. ALTHAUSER—Alpha Beta Pi—page 21  
CARL B. ANDERSON—page 21  
JOSEPH L. ANDERSON—Alpha Kappa Psi, Bus. Adm. Club, Delta Gamma, WUVA, Tip-Toppers—page 21  
SIGFRID E. ANDERSON—Wayne Future Teachers—page 21  
PAUL E. ANDREWS—Student Council, Sophomore Bd., Freshman Bd., Broadcasting Guild, Frash Gazette Sports Editor—page 21  
HUGO APT—page 22  
ALICIA ARCE—Alluvia, Spanish Club—page 22  
FRANK ARCHIE—American Pharmaceutical Assn., Wayne University Veterans Assn.—page 22  
MAC J. ARMSTRONG—Phi Beta Pi—page 86  
VALENTINO L. ASQUINI—Varsity Letterman's Club, Gas House Gang, Football Team—page 22  
NORMAN D. ASH—Editor of Griffin, Art Ed. Club, Press Club, M. U. Art Committee—page 22  
NOOLA ATHANS—Sigma Epsilon Phi, Later Elementary Ed. Club, Wayne Future Teachers—page 22  
DIANE LEE ATORTHY—page 22  
JESSIE H. BAGLAJ—Theta Kappa Sigma, Social Studies Club—page 22  
EDWARD C. BAILEY, JR.—Pres. M. U. Bd. of Gov., 1946-47, Pres. Alpha Sigma Phi, 1945-47, Omicron Delta Kappa, Student Council, 1945-47, A.S.M.E.—page 22  
MARY. BAKST—International Students Organization, WAA, Les Thelemites, El Circulo Espanol, Deutscher Verein—page 22  
ALBERT BARACH—Spanish Club, Hillel, IZFA, Wayne Future Teachers, Social Studies Club—page 23  
SEYMOUR BARENHOLTZ—Pi Tau Sigma, Football 1941-42—page 23  
BILLIE M. BARNES—Wayne Future Teachers, A.C.E., YWCA—page 23  
EDWARD C. BARTOS—Alpha Kappa Psi, Student Activities Council, Chairman Wayne Bowling League—page 23  
KENNETH J. BAUNE—Alpha Sigma Phi, ASCE Vice-Pres.—page 23

EDMUND R. BAYMA—Newman Club, Bus. Adm. Club—page 23  
ANTON M. BEARD—Over 21 Club, YWCA, AWS—page 23  
L. J. BEARDSLEE—page 23  
ROBERT S. BEARE—page 23  
WARREN A. BECK—page 23  
WILLIAM E. BEHRENDT—Wayne Bowling League—page 23  
HAROLD E. BELL—Alpha Kappa Psi, Beta Gamma—page 23  
BARBARA ANN BELLIN—Canterbury Club, Kappa Mu Epsilon—page 23  
CLARA BELLO—Wayne Future Teachers, Later Elementary Club—page 24  
GUILA ANN BENNER—page 24  
ANNE P. BERA—Home Ec. Club—page 24  
DALE F. BERGER—Collegian, AWS, Hillel, IZFA, Mdse. Club—page 24  
LEO BERG—Gamma Kappa Chi—page 24  
CLARA M. BERKOWITZ—Women's Health Ed. Major Club, Wayne Future Teachers, Committee for Intercultural Relations—page 24  
SIDNEY J. BERKOWITZ—Wayne Future Teachers, AVC—page 24  
CHARLES BERMAN—ACSA, Hillel—page 24  
LOUISE BIASON—Art Ed. Club—page 24  
SOLOMAN BIENENFELD—Collegian, Phi Alpha, IFC, Hillel, AVC—page 24  
ROSEMARY BIFANO—Wayne Future Teachers, Newman Club—page 24  
REMA E. BILLINGSLEA—Ivy Leaf Club—page 24  
LAMAR C. BINION—Wayne Pharmaceutical, Photography Club—page 24  
RAIFORD A. BLACKSTONE—Beta Gamma—page 25  
JOSEPH F. BODNAR—ACSA, Newman Club—page 25  
YETTA S. BODZIN—page 25  
MILDRED BOGIN—page 25  
RALPH C. BOLZ—ASME—page 25  
DOROTHEA J. BOND—Wayne Varsity Debate Squad, Bus. Adm. Club, Hillel—page 25  
SAM BOOCKER—page 25  
ARTHUR F. BOON—Phi Rho Sigma—page 86  
AUDREY J. BOYES—Alpha Beta Pi, Gamma Delta, YWCA, A.C.E.—page 00  
HORACE F. BRADFIELD—Alpha Phi Alpha—page 86  
MARY W. BRANSON—Home Ec. Club—page 25  
HORACE T. BRETTELLE, JR.—Alpha Sigma Phi, Omicron Delta Kappa, M. U. Bd. of Gov., Student Council, Senior Bd.—page 25  
DAVID W. BREWER—AVC, English Club—page 26  
ABRAHAM BRICKNER—page 26  
FAY BRICKNER—Wayne Future Teachers, Later Elementary Club, Hillel—page 26  
JOHN P. BRIGGS—page 86  
GEORGE L. BROCKLEHURST—Wayne Christian Fellowship—page 26  
CHARIS F. BROWN—YMCA, Art Ed. Club, Wayne Future Teachers—page 26  
GEORGE R. BROWN—Omega Psi Phi—page 26  
MARION E. BROWN—Wesley Foundation—page 26  
MARJORIE A. BROWN—Senior Bd., Delta Gamma Chi, Occupational Therapy Club—page 26

RUTH J. BROWN—Delta Sigma Theta, Wayne Future Teachers—page 26  
LESTER H. BROWNING—page 27  
MARIA K. BUCHT—Alpha Sigma Tau—page 27  
RICHARD D. BUDD—Phi Rho Sigma—page 86  
DAVID D. BUDZKO—Pharmic Editor ('46-'47), Pi Upsilon, Pi Delta Epsilon—page 27  
RUSSELL K. BUFFETT—Bus. Adm. Club, Tip-Toppers—page 27  
PAUL H. BUGEJA—Beta Gamma—page 27  
HELEN BULIGA—Wayne University Theatre—page 27  
AIRETTA M. BULLOCK—page 27  
KATHRYN J. BURR—page 27  
ESTELLA M. BUSCHLEN—page 27  
ALICE S. BUSH—Wayne Future Teachers, Later Elem. Club—page 27  
DENNIS E. BUTLER—Men's Ensemble, WUVA—page 27  
HENRY CADE—Alpha Phi Alpha—page 27  
WILLIAM M. CAHILL—Alpha Omega Alpha—page 86  
WILLIAM A. CALLAHAN—page 27  
SEYMOUR M. CANTOR—page 28  
MARY M. CARGAS—Sigma Theta Phi, Home Ec. Club—page 28  
LAWRENCE CARGNINO—page 28  
HENRY N. CARLEBACH—Hillel, Bus. Adm. Club—page 28  
JOYCE I. CARRITHERS—University Theatre, WUBG, Pi Kappa Sigma—page 28  
ESTY CARSON—IZFA, Hillel—page 28  
HARRY W. CASCADE—IZFA—page 28  
MARY W. CASH—Speaker's Bureau—page 28  
ELINOR J. CASTLE—Alpha Sigma Tau—page 28  
H. DONALD CAVANAUGH—Wayne Christian Fellowship—page 28  
BETTY R. CHAMPOUX—Alpha Sigma Tau, WAA—page 28  
PAUL A. CHAPMAN—Phi Rho Sigma—page 86  
CHRIS W. CHAROUHIS—Phi Sigma Epsilon, Sigma Epsilon Phi—page 28  
KATHRYN B. CHAVEY—Pi Kappa Sigma, Senior Bd., AWS, Gold Key, Griffin—page 28  
GWEN W. CHASE—Art Ed. Club—page 29  
PHILLIP E. CHASE—Arab, Sigma Pi Sigma—page 29  
DIOMED M. CHERN—page 29  
MILTON CHERESH—page 00  
HERBERT C. CHILDS—ASME, Wayne Ski Club—page 29  
MARGARET E. CHITTENDEN—AWS—page 29  
IVAN H. CHRISTOPHERSON—Pi Upsilon, Lutheran Students Assn.—page 29  
GEORGE CHOLACK—Sigma Epsilon Phi, WUVA—page 29  
AUGUSTA R. CLAHASSEY—Messiah—page 29  
ROBERT A. CLARK—Phi Mu Alpha, Concert Band—page 29  
CHARLES J. CLARKE—Gas House Gang, Health Ed. Club—page 29  
CHAS. N. CLARKE—page 86  
MARY L. CLEMONS—Women's Health Ed. Club, WAA, Alpha Sigma Tau—page 30

JOHN F. CLIFT—Elec. and Radio Engineers—page 30  
ALAN L. CLINE—Phi Rho Sigma—page 86  
GEORGE COHEN—Pi Tau Sigma—page 30  
SAM COHEN—AVC, Hillel—page 30  
PHILLIP R. COLE—page 30  
OLIVER S. COLEMAN—Scrollers Club, Industrial Ed. Club—page 30  
CLEIDIE B. COLLINS—Alpha Kappa Alpha, Pi Lambda Theta, Gamma Delta, Griffin—page 30  
VALERIA M. COLOMBATTO—Sigma Sigma, Gold Key, Pi Delta Epsilon, Newman Club, Art Ed. Club, Griffin—page 30  
ELEANOR L. COLTER—Collegian, Gold Key, Pi Delta Epsilon, Delta Gamma Chi, W. H. Policy Bd., Bd. of Student Publications—page 30  
LUCILLE A. COMBS—page 30  
LEONARD O. CONDIT—Phi Rho Sigma—page 87  
ALMA M. CONLEY—Kappa Mu Epsilon, Alpha Sigma Alpha, Sigma Rho Chi—page 31  
BESSIE CONN—Sigma Epsilon Phi—page 31  
THOMAS C. CONNOR—Institute of Aeronautical Sciences, Wayne University Glider Club, ASME, SAE—page 31  
VERTELL V. COOK—Wayne Christian Fellowship—page 31  
RICHARD F. COOPER—page 87  
ROBERT S. COOPER—Wayne Flying Club—page 31  
ROBERT L. COPLAND—Phi Delta Epsilon—page 87  
JULIO CORDERO—IAS, ASME—page 31  
EDITH L. COULTER—Pyramids of Delta Sigma Theta, ACE—page 31  
LEOTA F. COURTRIGHT—Art Ed. Club, Alpha Theta Sigma—page 31  
DOUGLAS C. COWLES—Les Thelemites—page 31  
EVELYN K. COX—Social Studies Club—page 31  
SHEILAH W. CRAFTS—A Capella Choir, Mu Phi Epsilon, Junior Bd., Senior Bd.—page 31  
HAYWARD B. CREWE—Canterbury Club, Shaws, Men's Ensemble, Collegian—page 31  
VINCENT J. CRIMANDO—WUVA—page 31  
JAMES G. CROMBE—Panorama, Collegian—page 32  
WILLIAM J. CROSBY—page 32  
MILDRED T. CUCCHETTI—Wayne Future Teachers—page 32  
MANUEL M. CUMMINS—Theatre, Hillel—page 32  
GLENN W. CUNNING—Bus. Adm. Club—page 32  
RUTH CUNOV—Mu Phi Epsilon, Alpha Kappa Gamma—page 32  
MARY O. CURRIE—Sigma Sigma, English Club—page 32  
MARGARET M. CUTHBERT—Delta Gamma Chi—page 32  
KARNIG H. DABANIAN—ASME—page 32  
EDNA M. DABNEY—Alpha Kappa Delta, Wayne Sociological Society—page 32  
CLIFTON L. DANCE—Phi Beta Pi—page 87  
ROBERT D. DANFORTH—page 87  
VIRGINIA DARABAN—Xi Omicron, Mdse. Club, Home Ec. Club, Canterbury Club, AYH, ISC—page 32

DAVID DARVIN—Wayne Sociological Society—page 32  
WARREN F. DASHER—Pi Upsilon—page 32  
BARBARA V. DAVIDSON—IZFA, Hillel—page 33  
KENNETH DAVIS—page 33  
MARY C. DAVIS—page 33  
DONALD E. DAWSON—page 33  
ROBERT W. DEAN—page 33  
MARVIN K. DEATS—page 33  
HAROLD E. DEEN—Phi Sigma Epsilon, Chem. Eng. Society—page 33  
KATHERINE D. DEMARAY—page 33  
ANITA DEMMLER—International Students Club—page 33  
DARIO C. DEPAULIS—page 33  
LEONARD H. DEVENOW—AVC, Hillel—page 34  
LUCILLE I. deVISE—Delta Gamma Chi—page 34  
JOHN E. DeWALD—ASME, Kappa Mu Epsilon, Wayne Eng. Society, Wayne Radio Club—page 34  
RUTH E. DeWALD—ASME, Radio Club, CSO, Kappa Mu Epsilon, Wayne Eng. Society—page 34  
LOUIS B. DEZIEL—ASME—page 34  
JOSEPH DIAMOND—Wayne Bowling League, Intermural Track—page 34  
ALYCE J. DIBB—Over 21 Club, Alpha Nu—page 34  
JOHN W. DICKEY—page 34  
CHARLES J. DIMAGGIO—page 34  
EVELYN J. DINKFELT—Zeta Chi—page 34  
HARRIET A. DISTLER—Zeta Chi, Senior Bd., Junior Bd., ISC, Collegian, AWS—page 34  
ELEANOR P. DiZAZZO—Wayne Future Teachers, Alpha Nu, Messiah, Hospitality Committee—page 34  
IVAN S. DOCTOR—Wayne Christian Fellowship—page 34  
THERESA E. DOLAN—Women's Health Ed. Major Club, Newman Club, WAA—page 35  
FRED J. DONALD—ASME—page 35  
JOHN C. DONOVAN—Freshman Bd., Student Council, Warren E. Bow Scholarship, Natural Science Club—page 35  
JOHN P. DOWNEY—page 35  
MARTHA O. DRAGE—Over 21 Club—page 35  
LOIS M. DREHER—University Theatre, Radio Guild—page 35  
MARVIN DUERING—page 35  
JANE A. DUFFY—Zeta Chi, ISC, Soph. Bd., Frash. Bd.—page 35  
JOHN C. DUNN—Alpha Kappa Psi, Griffin—page 35  
EVAN E. DUSSIA—Phi Beta Pi—page 87  
FRANCES DUSTY—Collegian, Griffin—page 35  
GENE P. DYNI—Wayne University Symphony Orchestra, Wayne String Ensemble—page 36  
LAWRENCE J. EASTERDAY—ASME—page 36  
CHARLES E. EDER—page 36  
BARBARA J. EDNIE—Freshman, Soph., Junior and Senior Bds., Zeta Chi—page 36  
HELEN E. EDWARDS—Gamma Delta—page 36

MARIE L. ELDON—Pi Kappa Sigma, Gold Key, Junior, Sophomore and Senior Bds., Women's Health Ed., Major Club, WAA—page 36  
MARGARET M. ELLIOTT—American Chemical Society, Alluvia—page 36  
VIOLA C. ELSON—page 36  
ROSEMARY A. EMMER—Wayne University Broadcasting Guild—page 36  
STANLEY S. ENGLAND—Delta Sigma Rho, Wesley Foundation—page 36  
CHARLES A. EPSTEIN—page 36  
LEONA L. ERDT—WUVA, Camera Club—page 37  
ROBERT O. ESKOLA—Alpha Sigma Phi, Wayne University Social Studies Club—page 37  
MARGARET I. EVANS—Institute of Aeronautical Science, Wayne Engineering Society—page 37  
VIOLA P. EVANS—page 37  
DOROTHY J. EWBank—Alpha Beta Pi, YWCA—page 37  
WILLIAM FAGENSON—Gamma Kappa Chi, Health Ed. Club, "W" Club, Varsity Baseball—page 37  
ANNE B. FAIGENBAUM—page 37  
DAVID FAIGENBAUM—page 37  
STEPHEN FAIRCHILD—page 37  
ALDO FAVALE—page 37  
LOUIS K. FEALK—WUVA, Hillel—page 37  
ALBERT FEELEY—Society of Radio and Electrical Engineers—page 38  
HUGH C. FERGUSON—Pi Upsilon, Bd. of Governors—page 38  
RIVALI FEUERMAN—Wayne Future Teachers—page 38  
HAROLD J. FINE—Panorama, Student Council, Pi Delta Epsilon, Collegian—page 38  
SAMUEL FINK—Med., IFC, Phi Delta Epsilon—page 87  
WERNER FINK—Wayne Future Teachers, Social Studies Club, Hillel—page 38  
HELD FISHER—Wayne Chemical Engineering Society—page 38  
JEANNE FISHER—page 38  
ROBERT FISHER—Air ROTC, Newman Club—page 38  
ROLLO FISHER—Beta Gamma—page 38  
MERLE FITCH—page 39  
BLANCE FITLOW—Wayne Future Teachers, ACE, Hillel—page 39  
JOHN P. FLAHERTY—page 39  
MEYER FLEISHMAN—Gamma Kappa Chi, Kappa Mu Epsilon—page 39  
HARRY FLEMING—Alpha Kappa Psi, Gamma Phi Delta, Bus. Adm. Club—page 39  
MICHELINE M. FLEWELLING—Home Ec. Club—page 39  
NELLIE J. FLINOS—Wayne Future Teachers, Gamma Delta, Sigma Iota—page 39  
WOODROW H. FLOYD—Interfraternity Council, Omega Psi Phi, Wayneminster Club—page 39  
ARTHUR FOERSTER—Gamma Delta—page 39  
ROGER J. FOSTER—page 87  
STEPHEN W. FORD—page 39  
HAROLD M. FORTGANG—Health Ed. Club—page 39  
GRACE M. FOSTER—page 39  
ANNA B. FOX—page 39  
JANICE S. FRANK—page 39

ROBERT M. FRASER—Epsilon Sigma—page 40  
GERALDINE M. FREDERICK — Delta Gamma Chi—page 40  
DONALD FREEDLANDER — Pi Tau Sigma, Hillel—page 40  
EDWARD H. FRIEDMAN—Alpha Epsilon Pi, Hillel—page 40  
ETHEL O. FRIEDMAN — Sigma Theta Delta, Wayne Future Teachers, Later Elementary Club—page 40  
MARY FUKUDA — American Chemical Society, Alluvia—page 40  
HOYT W. FULLER—Panorama, Collegian—page 40  
KENNETH R. FULTON—page 40  
ELIZABETH M. GABLE—page 40  
ESTHER H. GALE—page 40  
JOHN A. GALLU—page 40  
THOMAS GANDS—page 40  
IDAROSE GARBER — Iota Alpha Pi, Hillel, IZFA—page 40  
MAX GARBER—Gamma Kappa Chi—page 41  
MARY E. GARLICK—Alpha Theta Sigma—page 41  
VIRGINIA M. GARRELS—WUBG—page 41  
KATHRYN A. GATES—Phi Upsilon Omicron, American Red Cross, Pi Kappa Sigma, Home Ec. Club—page 41  
HARVEY D. GELLER—page 41  
ASHBY L. GETZ—Student Branch AIEE-IRE, Epsilon Sigma pledge, Wayne Engineer—page 41  
GOLDYE H. GIBSON—Alpha Kappa Alpha—page 41  
STEPHEN G. GIERAK — Alpha Kappa Psi, Sarmatia, Newman Club—page 41  
JAMES V. GIGLIO—ASME—page 41  
EUGENE M. GILMER—Kappa Alpha Psi—page 41  
IRVIN GIRER—Pi Upsilon, IFC, Pharmic—page 42  
ADELE I. GITLIN—Pi Lambda Theta, Wayne Future Teachers—page 42  
MURIEL GINSBERG — Sigma Theta Delta, Second Semester Frosh Bd.—page 42  
RITA V. GLADYSCH—Alpha Sigma Tau, A Capella Choir—page 42  
HAROLD GLEN—ACS, Hillel, IZFA, WUYA—page 42  
LILLIAN ENIADOWSKI—page 42  
GERTRUDE E. GOETZ—page 42  
LEE J. GOLDIN — Wayne Public Relations Club, Wayne Sociological Society, WUYA—page 42  
BEN GOLDMAN—AVC—page 42  
LeROY H. GOLMAN—Beta Gamma, Pi Tau Sigma, Hillel—page 42  
DAN R. GOLDNER—Phi Rho Sigma—page 42  
RICHARD D. GOLDNER — Phi Rho Sigma, Alpha Omega Alpha—page 87  
NATHAN GOLDSTONE—Hillel—page 43  
HELEN GOODMAN—page 43  
HYMAN A. GOODMAN—Phi Delta Epsilon—page 88  
CHARLOTTE E. GOODREMONT — University Theatre, WUBG, Wayne Dance Group—page 43  
WARREN W. GOODWIN—page 88  
JOSEPH GORDON—page 43

KEITH J. GRAHAM—MU Bd. of Gov., Senior Bd., ODK, Wayne Christian Fellowship, Special Ed. Club—page 43  
TRIXIE M. GRANT — Spanish Club, YWCA, International Students Society, Les Thelemites, Over 21 Club, Wesley Foundation—page 43  
MARJORIE M. GREEN — Wayne Christian Fellowship, Social Studies Club—page 43  
MILTON M. GREEN—Beta Gamma, Mu Beta Chi, IZFA—page 43  
GLORIA GREENBURG — Pi Lambda Theta, Assn. for Childhood Ed.—page 43  
SAUL GREENFIELD — Gamma Kappa Chi, Swimming Team, Hillel—pg. 43  
JOYCE GREENHOE  
MARILYN J. GREENLEAF — Photography Club, Wesley Foundation, Home Ec. Club—page 43  
JOHN F. GREGG—MU Bd. of Gov., Omicron Delta Kappa, Alpha Sigma Phi, Pi Sigma Alpha, Senior Bd.—pg. 43  
JOHN M. GREY-THERIOT—page 43  
PHILOMENE M. GRICZIK—Later Elementary Club, Wayne Future Teachers—page 44  
JANIS C. GROCOCK—page 44  
GEORGE E. GROENER—ASME—page 44  
BETTY GURAN — Wayne Future Teachers, Council of Education Clubs, Assn. of Childhood Education—page 44  
HERBERT M. HAFFNER — Public Relations Club, WUYA—page 44  
MARGUERITE B. HAGUE—Pi Upsilon Omicron, Pi Kappa Sigma, Home Ec. Club—page 44  
EUGENE HALL—Academic Counselor, Veterans—page 44  
JOSEPH HAMER—page 00  
BARBARA A. HARDT—Nu Sigma Phi—page 88  
EUGENE A. HARKAWAY—page 88  
WILLIAM O. HARMS—Chemical Engineering Society—page 44  
RILEY J. HARRIS—page 44  
ARLINE A. HARRISON—Xi Omicron—page 44  
HARRIET I. HARRISON—page 44  
THOMAS HARRISON—Mu Sigma Pi—page 44  
ROBERT B. HART—page 45  
BURTON C. HARTMAN—AVC—page 45  
ROBERT W. HARVEY—WUYA—page 45  
LUCILLE HATECHEGIAN—Sigma Iota, Phi Upsilon Omicron, Home Ec. Club, Senior Bd., Photography Club—page 45  
BARBARA J. HAYER—Intersorority Council, Xi Omicron, Tip-Toppers, Kappa Mu Epsilon—page 45  
LAWRENCE J. HEALY—page 45  
WERNER V. HEILBRUN—Gamma Kappa Chi, Bus. Adm. Club—page 45  
F. EARL HEFFNER—Sigma Xi, American Society of Mechanical Engineers—page 45  
RALPH HELLER—Gamma Kappa Chi—page 45  
ALICE N. HELLSTEN—Gamma Delta—page 45  
WALTER B. HERBACH—Phi Alpha—page 45  
GLADYS A. HERMAN — Sigma Theta Delta, Alpha Kappa Delta, Intersorority Council, Hillel—page 45

ROBERT H. HERMAN — Hillel, Bus. Adm. Club—page 46  
EDWARD W. HERRMANN—Wayne University Band, Phi Mu Alpha—page 46  
GERTRUDE M. HICKEY—Delta Gamma Chi—page 46  
DOROTHY J. HILEMAN — Delta Omicron, Wayne Orchestra—page 46  
HAZEL M. HILL—Women's Health Ed. Major Club, WAA—page 46  
SIDNEY J. HILLENBERG — Pres. Phi Delta Epsilon, Treas. Senior Med. Class—page 88  
MARJORY R. HIMMEL—page 46  
MARILYN J. HINES—Editor Panorama, Gold Key, Pi Delta Epsilon—page 46  
JOSEPH MEYER HODESS—Engineering Society, Photo Club, ASME—page 46  
HARLAN E. HOFFA—Art Ed. Club, WUYA—page 46  
EVELYN HOFFMAN—Sigma Theta Delta—page 46  
WALTER HOFFMAN — Kappa Mu Epsilon—page 46  
PAULA HELEN HOLLMEN—page 46  
MILTON C. HOFFMAN — Nu Sigma Nu—page 88  
ELIN K. HOLMA—page 46  
BEVERLY C. HOOK—Pi Sigma Alpha—page 46  
MILDRED L. HOPKINS — University Theatre, A Capella Choir—page 47  
DAVID I. HOPTMAN—page 47  
JIMMIE L. HOWARD — Wayne Sociological Society, Wesley Foundation—page 47  
CHARLES H. HOWSON—Alpha Kappa Psi, Griffin—page 47  
VINCE HUDIE—Intermural Basketball and Tennis, Varsity Baseball—page 47  
JOHN H. HUGHES—ASME, Wayne Tip-Toppers—page 47  
HERBERT E. HUMPHRIES—Bus. Adm. Club—page 47  
DONALD G. HUNTER — Phi Rho Sigma—page 88  
DOROTHEA A. HUNTER — Alpha Beta Pi, Newberry Club—page 47  
BERNARD B. INDENBAUM — Pi Upsilon—page 47  
BETTY J. IRELAND—Zeta Chi, Occupational Therapy Club—page 47  
PHYLLIS R. ISAACS—IZFA, Hillel—page 47  
SATSUKI IWATA—page 48  
MARION J. JABLONSKI—Alpha Kappa Psi, Bus. Adm. Club, Newman Club—page 48  
A. LOUISE JACKSON—Alpha Kappa Alpha—page 48  
GERALDINE M. JACKSON—page 48  
BETTIE R. JACOBS—Pi Kappa Sigma—page 48  
HAROLD M. JACOBS—page 48  
SHIRLEE J. JACOBS — Sigma Theta Delta, Red Cross, Hillel—page 48  
EMILY L. JAEGER — Xi Omicron, American Chemical Society, Tip-Toppers—page 48  
JOSEPH S. JAKUBIEC—Arab, MU Activities Council, Frosh Bd.—page 48  
DOROTHY E. JARVIS—Wayne Future Teachers, Pi Lambda Theta, Gold Key—page 49  
VERA L. JEHNSEN—WAA, Home Ec. Club—page 49  
GLORIA A. JENKINS—Alluvia—page 49

FRANK E. JEZIORSKI—ASCE—page 49  
ALICE L. JOHNSON—Wayne Future Teachers Club, Later Elementary Club, YWCA—page 49  
CHARLES E. JOHNSON — Omega Psi Phi, Wayne Sociological Society, AVC, WUYA, IRC—page 49  
EDNA E. JOHNSON—Alpha Kappa Alpha—page 49  
JAMES G. JOHNSON—Pi Upsilon—page 49  
SHIRLEY R. JOHNSON—Zeta Chi, ISC, Junior Bd., Senior Bd.—page 49  
ZODIE D. JOHNSON—Delta Sigma Theta—page 49  
RAYMOND JOLLIFFE — Special Ed. Club—page 49  
JOHN W. JONES—page 49  
LUCY H. JONES—page 49  
MARTHA E. JONES — Phi Upsilon Omicron, Sigma Iota, Home Ec. Club—page 49  
ROBERT L. JONES—Bus. Adm. Club, Wesleyan Foundation, WUYA, Tip-Toppers Club—page 50  
ROBERT L. JORDAN—Pres., Nu Sigma Nu—page 88  
LUCILLE D. JUDKINS — Delta Gamma Chi, Later Elementary Club, AWS—page 50  
FRANCES E. KAERCHEK—page 50  
HELEN KAFKALIS—Pi Lambda Theta, Sigma Epsilon Phi, Wayne Future Teachers, Later Elementary Club—page 50  
HENRY D. KAINE—Phi Delta Epsilon, Med. IFC—page 88  
LORRAINE I. KALTZ—Health Ed. Major Club, WAA, Newman Club—page 50  
SVEN KANSMAN—WU, ASCE—page 50  
DIANE P. KAPLAN — Sigma Theta Delta, ACE, Hillel—page 50  
HELEN D. KARANTJIEFF — Sigma Sigma, Home Ec. Club—page 50  
WILLIAM B. KARDOS — University Concert Band, University Orchestra—page 50  
KENNETH R. KASPER—page 50  
CHARLOTTE A. KELMAN — Sigma Theta Delta, Hillel, AWS—page 50  
HERBERT A. KELLMAN—Phi Lambda Kappa—page 89  
GLEN A. KENDALL—ASME—page 51  
MATTIE R. KENDRICK—page 51  
JOHN W. KERASTAS—page 51  
NORA M. KERO—Alpha Sigma Tau, Mdse. Club—page 51  
ROBERT F. KERR—page 89  
GEORGIE A. KESSLER — Student Council, Senior Bd., Junior Bd., Student Court, Student Activities Comm., ABC, English Club, Webster Hall Cabinet—page 51  
CLIFFORD F. KEYES—Sphinx—page 51  
EARL G. KIEFFER—page 89  
DOROTHY P. KILPATRICK — Wayne Future Teachers, Alpha Kappa Alpha, YWCA—page 51  
EDITH E. KILPELA—Kappa Mu Epsilon—page 51  
MARGARET E. KILPELA—Delta Gamma Chi—page 51  
CHARLES KING—ACE—page 51  
NORMAN D. KING—Nu Sigma Nu, IFC—page 89  
JEAN F. KINLEY—Sigma Sigma Pres., AWS, Activity Bd., AWS Executive Bd., Senior Bd., Junior Bd., Soph Bd., Evening Student Bd., Occupational Therapy Club—page 51

ANN C. KISSINGER — Delta Gamma Chi, Spanish Club—page 51  
MAE L. KLARICH — Alpha Theta Sigma, Wayne Future Teachers—page 51  
MARY LOU KLEINMAN—Senior Bd., Sigma Theta Delta, ACE—page 52  
DOLORES P. KLEMLUK—Omega Upsilon, Special Ed. Club, Art Club—page 52  
RICHARD F. KNOTT—page 52  
ADA KOBLIN—Soph Bd., Junior Bd., Hillel, Assn. for Childhood Education, Sigma Theta Delta—page 52  
GEORGE P. KOCHIS — Senior Class Secy., IFC—page 89  
FREDERICK L. KOLCH — Gamma Delta, WUBG—page 52  
NORMAN KOLIN—Collegian, Pi Delta Epsilon—page 52  
CHRISTIAN D. KOMP — Art Ed. Club, Student Publications, Griffin—page 52  
ENNO F. KORTHALS — Alpha Kappa Psi, Gamma Delta—page 52  
DOROTHY KAUVATSUS—Sigma Epsilon Phi, Wayne Future Teachers—page 52  
EDWARD A. KRESKI — Alpha Kappa Psi—page 52  
HELEN G. KRITIKOS—Alpha Sigma Alpha, Sigma Epsilon Phi—page 52  
PHYLLIS E. KULCZYCKI—Xi Omicron, Newman Club, Sarmatia—page 53  
ALICE L. KUNKIEWICZ—Symphony Orchestra, String Ensemble, Sarmatia Club, Tip-Toppers, AWS—page 53  
JACQUELINE KURKIE — University Band, Sigma Pi Sigma—page 53  
WALTER KUZMAIK—Bus. Adm. Club—page 53  
ARCHIE H. LAIRD—Epsilon Sigma, Institute of Aeronautical Sciences, Wayne Gliding and Soaring Club—page 53  
GERALD LAMPERT—page 53  
JANET LAMPTON — YWCA, Alpha Kappa Alpha—page 53  
EVELYN S. LANDAU—page 53  
PAULINE LANDSFIELD—Delta Gamma Chi, Pi Lambda Theta—page 53  
ZELIG LANDY—IZFA—page 53  
CYNTHIA CAULKINS LANGE—Alpha Sigma Tau—page 53  
PHILIP F. LANGE—Phi Rho Sigma—page 89  
DOROTHY M. LANSPEARY — AWS, Delta Gamma Chi, Student-Faculty Committee—page 53  
LILLIAN LARSEN—ISC Pres., Delta Gamma Chi—page 53  
ROBERT F. LaRUE—Wayne Ad Service, Beta Gamma—page 53  
MONROE S. LECHNER—Sigma Phi Lambda—page 54  
KATHRYN A. LECTKA—Pi Kappa Sigma, Art Ed. Club—page 54  
LEONORE H. LEFF—page 54  
BETTY J. LLOYD—NAA—page 54  
LEONARD A. LEMBERG—Tau Epsilon Rho—page 54  
HELEN D. LENGEL—page 54  
KATHERINE A. LESNEY — Spanish Club—page 54  
BERNARD M. LEVIN—Pi Tau Sigma—page 54  
AARON E. LEVINE—American Chemical Society, Hillel—page 54  
EVELYN LEVINE—Pi Lambda Theta, ACE—page 54

VIRGINIA D. LEVITAN—Senior Bd. Sigma Sigma, Junior Bd.—page 54  
MANUEL LEVITSKY—Beta Gamma—page 54  
BERNICE LEWICKI—Lambda Kappa Sigma, Pharmic—page 55  
HELEN LEWICKI — Lambda Kappa Sigma, Pharmic—page 55  
CAROLLOTTA, LILES — Alpha Kappa Alpha, YWCA, Wayne Christian Fellowship, NAACP, WAA—page 55  
LOUIS LIPKIN—page 55  
RITA K. LOEWENSTEIN—page 55  
ALEXANDER LOMAKO—Beta Gamma, Alpha Kappa Psi, Phi Gamma Pi, AVC—page 55  
NICHOLAS LOMAKO—University All-String Orchestra, Phi Mu Alpha—page 55  
THELMA E. LOUNSBERRY—Omega Upsilon, Assn. for Childhood Education, Phi Lambda Theta—page 55  
DONALD A. LUSSENDEN—Wesley Foundation, Wayne Sociological Society, WUYA—page 55  
EDYTHE L. LYNCH—Gamma Delta—page 55  
OLGA M. LYSHAK—AWS—page 55  
DONALD A. McDONALD—Alpha Kappa Psi—page 55  
EDITH H. MacLENNAN — Wayne Christian Fellowship, Alluvia—page 55  
RALPH J. MacPHERSON—page 56  
GEORGEENA P. MAITROTT—Concert Band, Symphony Orchestra—page 56  
LOIS D. MANGUS—ACE—page 56  
GLADYS Z. MANOUGIAN—page 56  
CHARLIE V. MARCUS—Alpha Gamma Upsilon, Interfraternity Council—page 56  
RUDOLPH J. MARCUS—Budget Committee, English Club, AVC—page 56  
ROSINA MARINI—page 56  
JULIS F. MARKMAN—Rho Pi Phi—page 56  
WILFORD B. MARSHALL — Les Thelemites, English Club, Spanish Club—page 56  
KENNETH A. MARTYN—Senior Class Pres., Omicron Delta Kappa, WUYA, Social Studies Club—page 56  
RHODA C. MARTYN—Gold Key, Senior Bd., Swing out—page 56  
EDMUND B. MASSEY—page 56  
WESLEY R. MASTER—Institute of Radio Engineers, Am. Institute of Electrical Engineers, Wayne Christian Fellowship—page 56  
GEORGE P. MATHEWS — Arabs, American Society of Mechanical Engineers, Institute of Aeronautical Sciences—page 57  
LYLA MARIE MATHIAK — Gamma Delta, Alpha Sigma Alpha—page 57  
DOLORES MATHIS — Wayne Christian Fellowship, Wayne Future Teachers, Assn. for Childhood Education—page 57  
FLORENCE M. MAYER—page 57  
DOLORES Y. McAVOY — Wayne Christian Fellowship, Wayne Future Teachers—page 57  
WILLIAM L. McCLUNG—ASCE, Alpha Sigma Phi—page 57  
MARILYN A. McCULLY—page 57  
THEODORE T. McDAVID — Social Studies Club, Education Club, Delta Phi Delta, Future Teachers of America—page 57  
PATRICIA M. McDOWELL — Newman Club, Alpha Sigma Sorority—page 57

RICHARD H. MCGRAW—Alpha Kappa Psi, Interfraternity Council, Griffin—page 57  
MARJORIE A. MCINTOSH—Omega Upsilon—page 57  
JAMES C. McLACHLAN—Geology Department, Spanish Club—page 58  
JACK McLEAN—Gas House Gang, Lettermen's Club, Health Ed. Club, Football Team, Baseball Team—page 58  
MURIEL F. McLEAN—Pi Kappa Sigma, Home Ec. Club, Foods-Editor Home Ec. Review—page 58  
SHIRLEY B. McLEAN—page 58  
BETTY M. McMANUS—page 58  
ROLLIE A. McVANNEL—Bus. Adm. Club—page 58  
DEMETRA MEHAS—Mdse. Club, Home Ec. Club—page 58  
HARRY E. MEISNER—Phi Lambda Kappa, Alpha Omega Alpha—page 89  
JOHN MELONAKOS—Alpha Kappa Psi—page 90  
ANDY L. MESSENGER—page 89  
DAVID B. MEYER—Frosh Bd., Football Team, Soph Bd., Student Council, MU Bd. of Gov., Junior Bd., Spanish Club—page 58  
ARTHUR MILLER—page 58  
CHARLES D. MILLER—IFC, Kappa Alpha Psi, Health Ed. Club—page 58  
FRANCES M. MILLER—Alpha Kappa Alpha—page 58  
HUBERT MILLER—Pi Tau Sigma—page 58  
JAMES A. MILLER—page 58  
MACON H. MILLER—page 58  
MAXWELL J. MILLER—Pi Tau Sigma—page 58  
RUTH M. MILLER—Occupational Therapy Club—page 58  
LEO MILLMAN—Gamma Kappa Chi—page 58  
MYRTLE J. MITCHELL—Delta Sigma Theta, Senior Bd., AWS, ACE—page 58  
NOVUYO MIYAYA—YWCA—page 58  
CAROLYN C. MOHN—Alpha Beta Pi—page 58  
ELLA MONS—Wayne Christian Fellowship—page 60  
BEATRICE C. MONSAMIE—Delta Sigma Theta—page 60  
ALICE MONTES—Pi Lambda Theta, Spanish Club—page 60  
WAYNE S. MONTGOMERY—Phi Rho Sigma, Lettermen's Club—page 89  
NATHELLA V. MOORE—Spanish Club—page 60  
DONALD B. MOORE—Phi Rho Sigma—page 89  
FRANK E. MORRIS—AVC—page 60  
PEARL E. MORRISON—Science Club, Wayne Future Teachers—page 60  
ARTHUR G. MORROW—Lawyer's Guild, Newman Club—page 60  
DOROTHY MORTIMER—Phi Upsilon Omicron, Home Ec. Club, Sigma Iota—pg. 60  
ROBERT G. MORTON—Alpha Omega Alpha—page 90  
EARLE W. MOTT, JR.—Shahs—page 60  
LLOYD L. MRSTIK—page 60  
ARTHUR MULLKOFF—WU, ASCE  
GERTRUDE J. MUNCH—Delta Gamma Chi—page 61  
WILLIAM A. MUNSON—Society of Elec. and Radio Engineers—page 61

MICHAEL MURDOCK—Engineering Society, ASME—page 61  
PAUL MUTNICK—Pi Tau Sigma, Hillel—page 61  
WALTER R. NAFTALY—page 61  
IRENE M. NAGRANT—Phi Upsilon Omicron, Theta Kappa Sigma, Home Ec. Club—page 61  
HELEN NAGRANT—Lambda Kappa Sigma, Am. Pharmic Assn.—page 61  
PAUL NASTOFF—Social Science Club, International Student Society, WUYA—page 61  
L. ROWENA NEAL—College of Nursing Alumni, WUYA, W. H. Cabinet—page 61  
JUNE M. NECEFER—ISC, Phi Upsilon Omicron, Sigma Iota, Gamma Delta, Home Ec. Club—page 61  
FRED NELSON—page 61  
RICHARD E. NESTOR—MU Bd. of Gov., Senior Bd., Phi Sigma Epsilon, Lettermen's Club—page 61  
DONALD C. NEUBAUM—page 62  
GWENDOLYN M. NICHOLSON—Mu Phi Epsilon—page 62  
DONALD H. NIXON—Phi Rho Sigma—page 90  
JANET D. NOWOSIELSKA—Beta Gamma, Alpha Nu, Spanish Club—page 62  
ROBERT T. OBI—page 90  
JOHN OCHETTI—Newman Club, WUYA, Bus. Adm. Club—page 62  
LEE G. O'CONNELL—Delta Sigma Rho, University Theatre, Newman Club, Varsity Debate Squad, MU—page 62  
GEORGE OKLEJAS—Shahs—page 90  
ALLAN F. OLDS—page 90  
LORRAINE M. O'LONE—Pi Lambda Theta, Later Elementary Club, Spanish Club, Senior Bd.—page 62  
DARPHUS L. OMERON—Phi Beta Pi—page 90  
GABRIELLE F. O'ROURKE—Senior Bd., ISC, Theta Kappa, Sigma Sigma, Newman Club—page 62  
JACK R. ORRICO—page 62  
RUTH N. O'SHEA—Alpha Kappa Delta, Wayne Sociological Society, German Club—page 62  
CLEO M. OTT—Delta Omicron Pres., Alpha Sigma Tau, Soph Bd., Junior Bd., Senior Bd., A Capella Choir, Women's Ensemble—page 62  
MARTIN R. OTTO—Alpha Kappa Psi, Collegian, Gamma Delta, Photography Club—page 62  
ELIZABETH R. OVID—NAACP, YWCA, Delta Sigma Theta—page 63  
MICHAEL R. OZAK—Pi Upsilon, Sarmatia Club—page 63  
RALPH F. PAGNUCCO—Alpha Kappa Psi—page 63  
LEO PAPP—Hillel—page 63  
MARION F. PARADISE—Kappa Alpha Psi, Bus. Adm. Club—page 63  
FRANK H. PARCELLS—page 90  
ABE A. PARNES—Health Ed. Club—page 63  
PATRICIA W. PASBACH—Newman Club, Over 21 Club—page 63  
THELMA J. PATERSON—Sigma Iota, Phi Upsilon Omicron, Home Ec. Club, A Capella Choir—page 63  
GEORGE S. PATRICK—Alpha Kappa Psi, Beta Gamma—page 63

ELIZABETH L. PATTON—Delta Sigma Theta—page 63  
VELMA C. PAVELESAU—page 63  
EMIL PAVLOVICS—Pi Upsilon—page 64  
ARTHUR R. PEARCE—Institute of Aeronautical Sciences—page 64  
DOROTHY M. PECK—Sigma Iota, Wesley Foundation—page 64  
PAUL J. PENTECOST—Phi Sigma Epsilon, Pi Delta Epsilon, Omicron Delta Kappa, Varsity Club, Track Team, Gas House Gang, Wesley Foundation, Interfraternity Council, Athletic Advisory Bd., Collegian Sports Editor, Griffin, Sports Editor, Press Club—page 64  
KATHERINE L. PEOPLES—University Choir, Press Club, Women's Sports Editor Collegian—page 64  
WILLIAM PEQUIGNOT—Shahs, Newman Club—page 64  
POLLY PERENTESIS—Spanish Club, Flying Club, AWS, Sigma Epsilon Phi—page 64  
IRENE L. PERNICKA—Pi Kappa Sigma, Newberry Club—page 64  
RICHARD H. PERRY—Epsilon Sigma, WUYA, IRE, AIEE—page 64  
ALICE B. PETTIBONE—Occupational Therapy Club, WAA, AWS—page 64  
ROSALIND E. PETRUCCO—Wayne Future Teachers—page 65  
RICHARD DOUGLAS PHELPS—Arabs, Interfraternity Council—page 65  
SANFORD POLANSKY—page 90  
RICHARD J. POLLARD—Phi Rho Sigma—page 90  
JERRY POLSINELLI—page 65  
LEONARD J. POLUDNIKIEWICZ—Sarmatia Club, Shahs, American Institute of Radio Engineers—page 65  
LEE POMERANTZ—Pi Tau Sigma—page 65  
FERNAND G. PORPHIR—AIEE—page 65  
JEAN M. POSTILL—page 65  
JOHN C. PRAKKE—Wayne Chem. Eng. Society—page 65  
GLADYS D. PRESTON—Alpha Kappa Alpha—page 65  
ROBERT J. PRESTON—Pi Upsilon—page 65  
OFFER F. PREVTHUN—American Society of Mechanical Engineers—page 65  
RACHEL J. QUIDD—page 65  
CHARLES E. QUINTAL—Pi Delta Epsilon, Griffin, Collegian, Press Club, Bus. Adm. Club, Bd. of Student Publications—page 65  
RUTH RADENOVICH—AWS, Art Ed. Club, Wayne Future Teachers, Webster Hall Cabinet—page 66  
FLOYD W. RADIKE—Social Studies Club, Wayne Future Teachers—page 66  
BARBARA A. RAISKIN—page 66  
ERWIN R. RAKE—Alpha Kappa Psi—page 66  
JANICE A. RANDALL—page 66  
NANCY RAPASKI—Newman Club, Sarmatia—page 66  
ALVA A. RAPHAEL—Griffin, SLID, Art Ed. Club—page 66  
SEYMOUR L. RAPP—page 90  
MARGARET A. RASOR—Home Ec. Ed. Club—page 66  
MEL J. RAVITZ—page 66  
THELMA C. RAY—page 67  
JANICE B. REAGAN—Alpha Sigma Tau—page 67

VIRGINIA REBHOLZ—Editorial Director Collegian, Sigma Sigma, Gold Key, Pi Delta Epsilon—page 67  
JANE L. REDMOND—page 67  
BETTY A. REINDEL—Kappa Mu Epsilon, Gamma Delta—page 67  
JACQUELINE M. REIVE—page 67  
EARL W. REYNOLDS—Bus. Adm. Club—page 67  
ETTA S. REYNOLDS—page 67  
CALVIN J. RHODES—Football—page 67  
SEYMOUR S. RIBIAT—Gamma Kappa Chi—page 67  
ROBERT P. RICHARDSON—Nu Sigma Nu—page 91  
PRISCILLA M. RICKS—Sociological Society—page 67  
HELEN M. RITTER—Alpha Beta Pi, YWCA, Sociological Society—page 67  
IRVING RITTER—Symphony Orchestra, All-String Orchestra—page 67  
SHIRLEY I. ROBB—page 67  
BRUCE B. ROBERTS—Health Ed. Club, Varsity Club—page 68  
JAMES W. ROBERTS—Kappa Mu Epsilon, WUYA, Later Elementary Club, Spanish Club, Wayne Future Teachers Club—page 68  
ALBERT S. ROBINSON—page 68  
JESSIE A. RODDY—Sigma Sigma, Soph Bd., Junior Bd.—page 68  
GEORGE W. RODKEY—page 91  
MARY J. ROSE—Geology Club—page 68  
ISADORE A. ROSEN—Managing Editor Collegian, Pres. Pi Delta Epsilon, Omicron Delta Kappa—page 68  
IRVING J. ROSENBAUM—page 68  
ALBERT ROSENBLUM—Phi Alpha, Institute of Aeronautical Science—page 68  
VIRGINIA F. ROSS—Sigma Sigma, Newman Club—page 68  
ANN F. RUBENSTEIN—Iota Alpha Pi, Hillel—page 68  
DAN RUBIN—ASME, Kappa Mu Epsilon—page 68  
MILTON RUDERMAN—page 68  
EDWARD H. RYKACZEWSKI—Alpha Kappa Psi, Sarmatia—page 69  
HUGO I. SAARI—page 69  
EMILY S. SALMI—Gamma Delta, AWS—page 69  
PAUL E. SALO—page 69  
CAROLYN J. SALLYARDS—Alpha Neo Club, Pi Kappa Sigma, Pi Lambda Theta, Art Ed. Club, University Theatre—page 69  
LEROY Y. SAMPSON—page 69  
WALDEMAR C. SANTIAGO—Phi Rho Sigma—page 91  
WILLIAM W. SAULSON—page 69  
MIRIAM SAVAGE—Hillel, IZFA—page 69  
AILEEN P. SCHACHET—Alpha Theta Sigma, Pi Lambda Theta, Wayne Future Teachers Club, Later Elementary Club—page 69  
CAROL J. SCHERMERHORN—Wayne Christian Fellowship, Debate Squad, ACE—page 69  
ESTELLA G. SCHLEY—Wesley Foundation, Alpha Kappa Alpha—page 69  
GLENN H. SCHNEIDER—Wayne Christian Fellowship, ASME—page 70  
WILLIAM I. SCHOENFELD—Omicron Delta Kappa Pres., MU Bd. Gov., Senior Bd., Pi Tau Sigma—page 70

ETHEL E. SCHOENHEIDE—Omega Upsilon Vice-Pres., Wesley Foundation, Commons Club—page 70  
FLORENCE L. SCHON—Sigma Theta Delta, Assn. for Childhood Ed., Hillel—page 70  
JOHN E. SCOTT—Pi Beta Pi, Med. School Student Council—page 91  
GRACE L. SCOVILL—English Club—page 70  
ELLIOT I. SCHUBINER—Pi Tau Sigma, IFC, Frosh Bd., Collegian Photographer—page 70  
DAVID L. SCHURGIN—Pi Tau Sigma, Lettermen's Club—page 70  
ARTHUR SCHWARTZ—page 70  
BERNARD SCHWARTZ—Beta Gamma—page 70  
HARRY SCHWARTZ—page 70  
NILES H. SCHWOCHO—page 70  
CHARLES E. SCULLY—page 70  
RAYMOND F. SEARS—Wayne Christian Fellowship, ASME—page 71  
DOROTHY J. SEDICK—Mu Phi Epsilon—page 71  
ERNEST G. SEGALL—IZFA, SLID—page 71  
JOHN H. SEIBERT—page 71  
CORINNE SELF—Bus. Adm. Club, Pi Gamma—page 71  
VERA J. SEMEC—ACE, Wayne Future Teachers, YWCA—page 71  
FRED A. SHALHOUB—Newman Club, Bus. Adm. Club—page 71  
HELEN L. SHAFFER—Alpha Sigma Tau, Pi Gamma—page 71  
ANDREW G. SHARE—Nu Sigma Nu—page 91  
RAYMOND A. SHEMKE—Pi Sigma Alpha—page 71  
EARL I. SHERMAN—Mu Beta Chi, Debating Team—page 71  
ELIZABETH H. SHERMAN—page 72  
ALLAN E. SHERR—Senior Bd., Pi Tau Sigma, Collegian, Hillel, ABC—page 72  
JOHN W. SHIER—Wayne Chem. Society, Newman Club, Wayne Engineering Society—page 72  
AARON B. SHIFMAN—Pi Tau Sigma, Hillel, IZFA, WUYA, AVC—page 72  
MARIAN K. SHIFMAN—Hillel, Special Ed. Club, Sigma Theta Delta—page 72  
JOHN SHIRIGIAN—Discussion Committee, Theatre Committee—page 72  
GEORGE G. SHOEMAKER—page 72  
JOAN D. SHUKER—Health Ed. Major Club, Dance Workshop, Newman Club, WAA, Alpha Zeta Delta—page 72  
THOMAS H. SHULER—page 72  
HARRIET S. SILLS—Sigma Theta Delta—page 73  
LAWRENCE SILVERMAN—Industrial Design Society, Camera Club, Fine Arts Club, Phi Alpha—page 73  
BETTY L. SIMON—English Club—page 73  
MILTON SIMPSON—page 73  
KENNETH SINGER—WUBG—page 73  
LAUREL W. SINKO—Mdse. Club, Wayne Ad. Service, Photography Club, Home Ec. Club—page 73  
MARGARET L. SLATING—page 73  
DONALD E. SMART—Wayne Christian Fellowship, Mdse. Club, Wayne Ad. Service—page 73  
HELEN M. SMITH—page 73  
ROSLYN T. SMITH—Assn. for Childhood Ed.—page 73

LILLIAN SOBEL—Hillel, Collegian—page 73  
RUTH SOBEL—Wayne Sociological Society—page 73  
MILTON S. SOLOMON—Alpha Epsilon Pi, Hillel—page 73  
NORMA E. SPIELBERG—Sigma Theta Delta, Hillel, Symphony Orchestra, AWS—page 74  
WILLIAM E. SPRAGLIN—Society of Electrical and Radio Engineers—page 74  
EMILY A. STANKO—Geology Club, English Club—page 74  
RITA S. STAPLES—Newman Club—page 74  
BETTY STARK—Pi Kappa Sigma, Senior Bd.—page 74  
HARRY A. STARK—Collegian—page 74  
HELEN S. STARR—Frosh, Soph Bd. Wintermart, Art Ed.—page 74  
HELEN A. STASEVICH—Wayne U. Theatre—page 74  
WILLIAM M. STEELE—Phi Rho Sigma—pg. 91  
MARY E. STENSON—Griffin Staff, Pi Kappa Sigma, Art Ed. Club—page 74  
FREDERICK A. STEWART—ASME—page 74  
HART H. STIEBEL—Special Ed. Club—pg. 75  
ARTHUR J. STOCK—Chemical Engineering Society—page 75  
KENNETH H. STODDART—Mu Sigma Pi Mathetes—page 75  
JEANNE L. STOERMAN—Home Economics Club, Pi Upsilon Omicron, English Club, Griffin Staff '47, Wayne Christian Fellowship—page 75  
PHYLLIS B. STOLL—Delta Omicron, A Capella Choir—page 75  
NORMA E. STONE—Wayne Future Teachers, Bnai Brith, Hillel Foundation.  
JOAN R. STOREY—Tip Toppers—page 75  
RUTH E. STORMONT—Wayne Christian Fellowship—page 75  
VELMA M. STORTZ—AWS, Soph, Junior, Senior Bds., Gold Key, Alpha Sigma Tau, Social Studies Club—page 75  
JOHN D. STRAUSBAUGH—Pi Upsilon—page 75  
GILBERT J. STRICKS—page 75  
ADELINE H. SUBAR—IZFA, Hillel, Alpha Kappa Delta, Wayne Sociological Society—page 75  
MARY SUCHOBOKY—Russian Circle, Wayne Future Teachers—page 75  
LLOYD V. SUEY, JR.—page 76  
MAURICE D. SUGAR—Gamma Kappa Chi, Track Team—page 76  
WALTER C. SULLIVAN, JR.—Art Club, Newman Club, Industrial Design Society—page 76  
ERNEST O. SVENSON—page 76  
HARRY L. SWARTZ—page 76  
ELIZABETH SZOKE—page 76  
JOHN W. TABER—WUYA—page 76  
NORMAN J. TABOR, JR.—Alpha Phi Alpha, Amer. Pharmaceutical Assn., AVC, WUYA—page 76  
LILLIAN R. TAKSER—Tournament and Games Committee—page 76  
TOMIKO TANAKA—page 76  
MARILYN TANKUS—Pi Lambda Theta, Wayne Future Teachers, Assn. for Childhood Ed. Club—page 76  
LILA Z. TAYLOR—University Band, Newberry Club Pres.—page 76  
LILLIAN TAYLOR—Art Ed. Club, Student Council, Hillel—page 76

ROBERT M. TAYLOR—Alpha Omega Alpha, Phi Rho Sigma—page 91  
 SHIRLEY M. TAYLOR—page 77  
 RONA L. TEICHER—IZFA—page 77  
 GEORGE TELEP—Am. Chem. Society—page 77  
 VICTORIA M. TELLIER—page 77  
 STELLA M. TERGIS—Pi Gamma Pres., Best Foot Forward Committee, Newman Club—page 77  
 DELBERT R. TERRILL—Shahs, Gas House Gang, Men's Health Ed. Club, WVA—page 77  
 RONALD L. THIELE—page 91  
 KENNETH S. THOMAS—University, ASME, Phi Mu Alpha—page 77  
 PAULINE M. THOMAS—Sigma Sigma—page 77  
 DONALD C. THOMAS, JR.—page 77  
 JAMES R. THOMPSON—Kappa Mu Epsilon, German Club—page 77  
 WALTER GEORGE THOMPSON—Gamma Phi Delta, Health Ed. Club—page 77  
 ALFRED H. THOMS—Gamma Delta Vice-Pres.—page 78  
 CONSTANCE H. THOMSON—WUBG—page 78  
 ISABEL G. THOMSON—page 78  
 RICHARD I. S. THOMSON—Social Studies Club—page 78  
 JOHN N. TILLMAN—page 78  
 VERA L. TODD—Alpha Sigma Alpha, Wayne Chorus, Gamma Delta—page 78  
 RICHARD J. TONKIN—Newman Club—page 78  
 MARY TROSSIAN—page 78  
 MITCHELL TOTTIS—Varsity Football, Gas House Gang—page 78  
 GUY A. TOWNSEND—Gamma Phi Delta, ASME—page 78  
 FRANCES TREISMAN—page 78  
 WILLIAM F. TRINKAUS—Alpha Omega Alpha—page 91  
 MARGARET L. TRUHN—Industrial Design Society Treas.—page 79  
 ELEANOR E. TRUSKOWSKI—Sigma Sigma, AWS, Occupational Therapy Club, Newman Club—page 79  
 MARIKO TSUTSUI—Phi Upsilon Omicron, Home Ec. Club—page 79  
 SHIRLEY A. TULK—Pi Kappa Sigma, Senior Bd., Junior Bd., Soph Bd., Frosh Bd., Social Studies Club—page 79

ROMA J. TURNER—WUBG, Sigma Sigma—page 79  
 SHELDON R. UDAY—WUVA, Collegian, WUBG—page 79  
 MEMORIE UPPER—Art Ed. Club—page 79  
 LAWRENCE A. VAN BECELAERE—page 91  
 VIRGINIA A. VAN TASSEL—Alpha Gamma Delta Vice-Pres., Assn. for Childhood Ed.—page 79  
 PAULINE A. VERDERBAR—Health Ed. Club, WAA, AWS—page 79  
 BERNARD J. VICTOR—Pi Tau Sigma—page 79  
 ROSEMARY VINSON—University Theatre, Delta Sigma Theta—page 79  
 DOROTHY V. VLAICU—Pi Gamma, Mdse. Club—page 79  
 JOHN S. VUICI—Phi Sigma Epsilon, Art Club, International Student Society—page 79  
 CHESTER WACHNANSY—Gamma Kappa Chi, Hillel, Advertising Staff—page 80  
 DONALD WADLEY—Theater—page 80  
 PAUL F. WAGNER—page 80  
 RENEE R. WAGSHAL—page 80  
 GRACE E. WAKEFIELD—page 80  
 ROSEMARY A. WALLACE—Alpha Sigma Tau, ACE—page 80  
 VIRGINIA M. WALLACE—Wesley Foundation—page 80  
 ALAN WALT—page 80  
 CATHERINE M. WARDE—page 80  
 LOIS G. WARREN—Alpha Kappa Alpha—page 81  
 HAROLD WASSERMAN—page 81  
 JANICE E. WATKINS—page 81  
 LOIS A. WATKINS—Zeta Chi, Social Studies—page 81  
 KATHLEEN A. WEAVER—page 81  
 GLORIA D. WELCH—Zeta Chi, Pi Lambda Theta, Delta Omicron, Junior Bd., A Capella Choir—page 81  
 VIVIAN WELCH—Alpha Kappa Alpha, Health Ed. Club, WAA—page 81  
 NATHAN WELTMAN—Pi Upsilon—page 81  
 DONALD D. WEST—Lettermen's Club, Wayne Future Teachers, Health Ed. Club—page 81  
 RITA H. WEXLER—Beta Gamma, IZFA, Hillel—page 81  
 ARMISTICE G. WHITE—Alpha Kappa Alpha—page 81

CHRISTINE WHITEHEAD—WAA, Health Ed. Club—page 81  
 RHODA A. WILLARD—page 81  
 EDWARD L. WILLIAMS—Beta Delta Theta, Interfraternity Council—page 81  
 NAOMI K. WILLIAMS—Wesley Found'n—page 82  
 THOMAS WILLIAMS—Sigma Phi Lambda, American Chem. Society, German Club—page 82  
 WILLIAM H. WILLIAMS—Omega Psi Phi—page 82  
 GLENN WITT—page 82  
 IRVING B. WOLF—Gamma Kappa Chi, AIEE, ARE—page 82  
 JENNIE J. WOLYNIEC—Home Ec. Club, Home Ec. Ed. Club, Red Cross—page 82  
 HELEN M. WOODARD—Alpha Kappa Alpha—page 82  
 JOHN J. WOODWARD—Epsilon Sigma, University Band—page 82  
 MARY J. WRIGHT—Alpha Sigma Tau—page 82  
 HERBERT R. YAGLE—Newman Club—page 82  
 BINA L. YOUNG—page 82  
 DOROTHY F. YOUNG—Sigma Sigma—page 82  
 EDWARD B. YOUNGS—Art Ed. Club, WUVA—page 83  
 EDWARD I. ZACK—AVC, Hillel—page 83  
 NORMAN ZACKS—Mu Beta Chi, Hillel—page 83  
 BERNARD H. ZAFFERN—Student Council—page 83  
 SHIRLEY ZAFT—Hillel, Madrigal Singers, Women's Vocal Ensemble, A Capella Choir—page 83  
 LOUIS O. ZANDE—page 83  
 ALEXANDER J. ZAWACKI—Art Ed. Club, Art Director, Griffin—page 83  
 ZDZISLAW T. ZBIKOWSKI—Student School (Med. School), 1948 Senior Class Vice-Pres., Phi Rho Sigma—page 91  
 ESTHER S. ZEITAK—IZFA, Hillel, Alpha Sigma Epsilon, Special Ed. Club—page 83  
 MORTON I. ZIEVE—University Theatre, WUBG, Omicron Delta Kappa, Collegian—page 83  
 LORRAINE P. ZUSSMAN—Sigma Theta Delta Pres., Occupational Therapy Club, Hillel—page 83

# BROWNELL PHOTO-LITHOGRAPH CO.

Quality Offset Lithography

★ POSTERS

★ BROADSIDES

★ DISPLAY PIECES

★ FOLDERS

★ PRICE LISTS

★ CATALOGS

6327 LINWOOD

TYLER 4-8555

ESTABLISHED 1857

PHONE RA 5409

## TRAUB BROTHERS & CO.

*Jewelers . . . Silversmiths*

WASHINGTON BLVD. AT CLIFFORD

DETROIT 26, MICHIGAN

Established 1874

## DETROIT CONSERVATORY OF MUSIC

*Michigan's Oldest School of Music*

CAPABLE INSTRUCTION ON ALL MUSICAL INSTRUMENTS,  
VOICE, SPEECH ARTS, AND DANCING

FULLY APPROVED FOR TRAINING UNDER G.I. BILL OF RIGHTS  
ALSO SPECIALIZED COURSES IN MUSICAL THERAPY

5035 Woodward

TE 1-2810

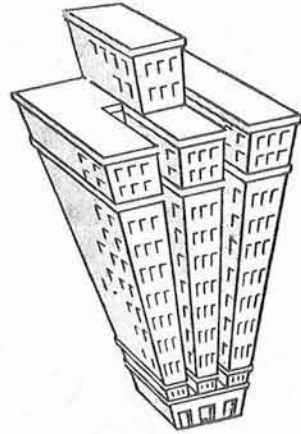

## Detroit's Address of Distinction!

Located mid-town, convenient to business, social and educational centers, the Sheraton Hotel is all that is charming and fascinating in Detroit hospitality.

**The SHERATON Hotel**  
WOODWARD AT KIRBY

FRED J. McCARTNEY, General Manager

CONGRATULATIONS,  
GRADUATES...



**INOUYE'S CAMPUS  
TOGGERY**  
107 W. WARREN

ORCHESTRAS, CONCERT ENSEMBLES, STROLLING COMBINATIONS, COMPLETE FLOOR SHOWS

FROM

MICHIGAN'S LEADING AGENCY FOR SEVENTEEN YEARS

*Delbridge & Gorrell*

301 FOX THEATRE BUILDING • DETROIT 1, MICHIGAN

*Presenting*

DETROIT'S FAVORITE ORCHESTRAS:

DEL DELBRIDGE

LEROY SMITH

JIMMY HEFFNER

LARRY PAIGE

JIMMY STEVENSON

RAY GORRELL

RALPH BOWEN

EDDIE MARSHALL

RUSS WEAVER

AL FORTUNE

And Representatives of Nationally Known Recording Orchestras

CALL OUR COLLEGIATE DEPARTMENT—CHERRY 6990—FOR PROMPT AND COURTEOUS QUOTATIONS

**White Horse  
Inn**

BALL ROOM AND DINING ROOM

*Available for*

DANCING PARTIES

BANQUETS

MEETINGS

**"WHITE HORSE INN"**

62 E. COLUMBIA (Corner Witherell)

CLifford 1517

F. Arthur Link and Fred Willertz, Proprietors

CONGRATULATIONS  
TO THE  
1948 GRADUATES

CONVENTION HALL

DETROIT, MICHIGAN

*Detroit's Convention and  
Exhibition Headquarters*

When you study, study hard

When you play, play at . . .

# THE MASONIC TEMPLE



*The Ideal Choice For*

- BANQUETS
- LUNCHEONS
- BREAKFASTS
- DANCES
- BROADCASTS
- SALES MEETINGS
- LEAGUE BOWLING
- CONVENTIONS
- DISPLAYS
- SMOKERS
- LECTURES
- CONCERTS
- PAGEANTS



*Excellent Cuisine*

BANQUET ROOMS . . . Accommodating 50 to 2,000

BALLROOMS . . . . . Accommodating 100 to 5,000

AUDITORIUMS . . . . . Accommodating 1,500 to 5,000



**C. W. VAN LOPIK, Manager**

*Early Booking Advised*

Call TEmple 2-7100

*"Flowers Say It Best"* WHEN DESIGNED  
BY

**VAN DYKE FLORISTS**

Our Specialty . . . Funeral Designs, Hospital Bouquets, Wedding  
Bouquets and Corsages—City Wide Delivery

2931 VAN DYKE (Open Evenings and Sundays) PLAZA 9224

A. W. Brumm, Prop., *"Wenn worte fehlen, lasst blumen sprechen"*

BREAKFAST ● LUNCHEON ● DINNER

*Good Food, Well Prepared*

*Sibley's*

**SOUTHLAND**

RESTAURANT

In the Maccabees Building

**"WAYNE'S OFFICIAL DRY CLEANER"**

**FRANK SANDERS**

CLEANERS and DYERS

4-Hour Service on Request

35 PUTNAM

5840 CASS AVE.

THE PHRASE THAT BRINGS BACK MANY PLEASANT MEMORIES . . .

*"Meet Me at Midge's"*

TO THE GRADS . . . . . **THANKS!**

TO THE UNDERGRADS . . **WELCOME!**

**MIDGE'S GRILL**

4844 CASS AVENUE—RIGHT ACROSS FROM THE MAIN BUILDING

*"Wayne's favorite place to meet and eat"*

# DETROIT INSTITUTE OF MUSICAL ART

(AFFILIATED WITH THE UNIVERSITY OF DETROIT)

ALL BRANCHES OF MUSIC, DRAMATIC ART, AND DANCING

Courses in Conducting, Score Reading, and Chamber Music Ensemble by **VICTOR KOLAR**

*Veteran Training Program*

*Enroll Now for Summer School beginning June 21, 1948*

FOR CATALOG ADDRESS "REGISTRAR"

52 Putnam Ave. — TE 1-2870

**We cover  
anything  
under the sun...**



**RESIDENTIAL ROOFING INDUSTRIAL**

Call **RANDOLPH  
0512**

*On Top Since 79*

**J. D. Candler**  
ROOFING COMPANY

551 E. VERNOR HWY. • DETROIT  
D. W. CANDLER DR. C. L. CANDLER

CONGRATULATIONS



AND



BEST WISHES

TO THE

WAYNE UNIVERSITY GRADUATING CLASS

from

**THE MICHIGAN CONSOLIDATED GAS CO.**

DETROIT, MICHIGAN

**KRUSE'S RESTAURANT**

HOME MADE PIES AND CAKES

5470 Cass

TE 2-9268

**ALWAYS THE FINEST IN FOODS**

AT

**KLEIN'S**

39 WEST WARREN

TEMPLE 2-9683



**Cover Girls  
Career  
Girls**



- Prepare for glamorous, well-paying careers in modeling.
- Make-up, hair-styling, voice and diction, figure control, etc.
- Week-day, Saturday and evening classes.
- Tuition may be budgeted.
- Special Charm Courses for Career Girls

• Listen to "CAREER GIRL" WJR 1:15 Sunday

**Patricia Stevens  
Models' Finishing School**

1320 Book Bldg., RA 0606

Please send me a free copy of "Cover Girl Review"

Name.....

Address.....

City.....Zone.....State.....

Compliments of

WILLIAMS RENT-A-CAR  
SYSTEM CO.

1009 Cass                      RAndolph 3567

The demands of the liberal and  
scholarly reading public are  
known and met at...

**Union Book Store**

5021 Woodward                      TE 1-0880

**JOHN BEYSTER & SONS CO.**

LUMBER — HIGH GRADE MILL WORK

3051 W. Fort St.                      TO 5-0922

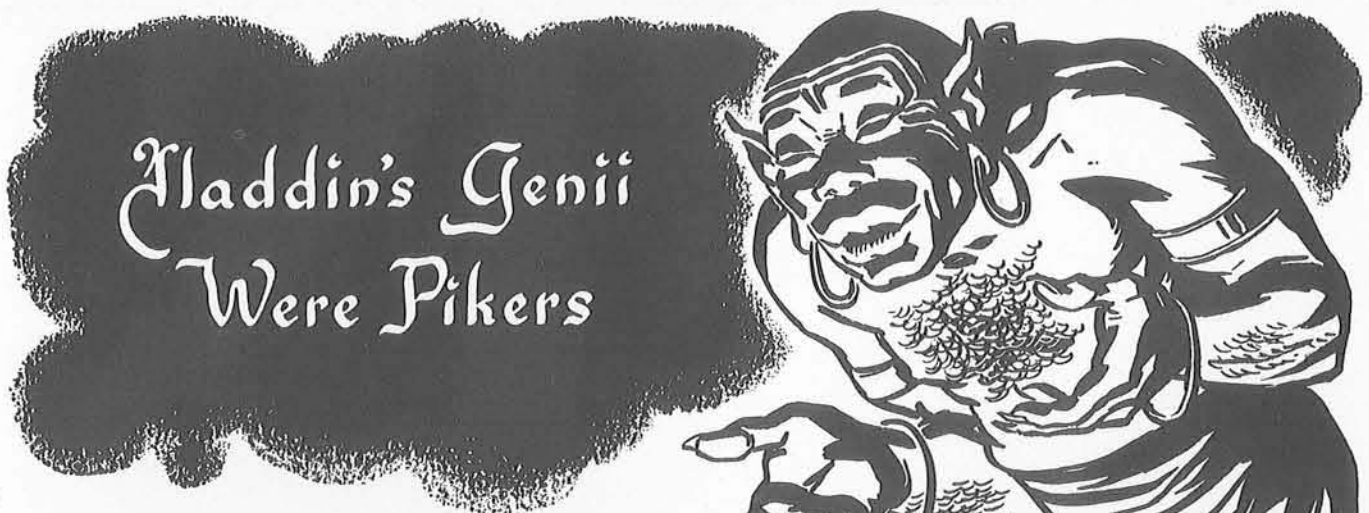

*T*ODAY, Aladdin's genii would have first-class inferiority complexes. The trouble? There are so many man-made wonders to show them up as "bushers" in the Miracle League.

Could any amount of lamp rubbing produce, for example, such out-of-this-world things as: the electron microscope, germ-killing lamps, jet planes or the electric eye? They've also switched radar from the battlefield to the kitchen in a dingus which will roast a hot dog, or broil a steak, before you can draw a cup of coffee to go with it. It's enough to give any Class A genie a nervous breakdown.

And, as always, there are two schools of thought on where we go from here.

One is ably represented by those like Mr. Henry L. Ellsworth, one-time U. S. Commissioner of Patents, *who in 1844 stated that man had reached the end of his creative ability!*

There's another, larger school, thank goodness, which holds that we are only crossing the threshold of man's creativeness... only beginning to sense the bountiful world ahead.

Which school are you graduating into?

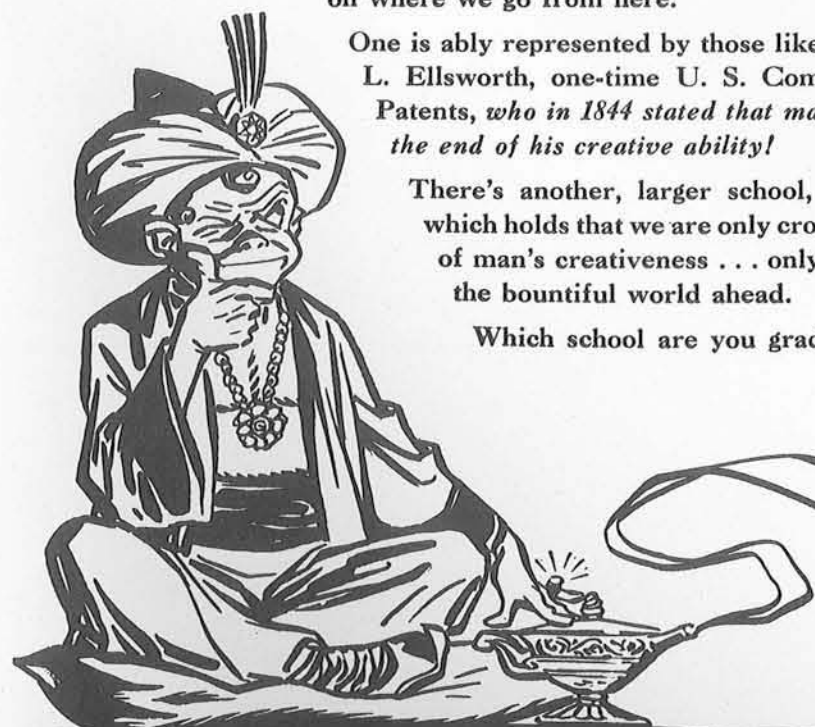

**The Detroit Edison Company**